1962

THE ELK

Dick Moe

Elkin Public Library
111 North Front St.
Elkin, NC 28621
336-835-5586 www.nwrl.org
Member of the Northwestern Regional Library

THE ELK

1962

Foreword

It is with mixed emotions that we present a pictorial presentation of a school year—our last year at Elkin High. For it is the friendships and experiences shared here, which in later years to come, we shall hold in our hearts as dearest. We have never wished away these precious moments, but in the years to come, we shall wish them back many times. Our wishes will not be in vain, for by summoning the memory of these precious years, may we relive the joys and pains of all our yesterdays.

Signed,

THE CLASS OF 1962

Table of Contents

Dedication 4-5

School Life 6-10

Administration 11

Faculty 12-14

Classes

Seniors 16-30

- Officers 18, 22
- Mascots 26
- Statistics 31-33
- Superlatives 34-37

Juniors 38-40

- Officers 38
- Marshals 48

Sophomores 41-43

- Officers 41

Freshmen 44-45

- Officers 44

Eighth Grade 46-47

- Officers 46

Athletics 49-60

Activities 62-74

Features 76-80

Advertisements 82-100

A dedicated teacher

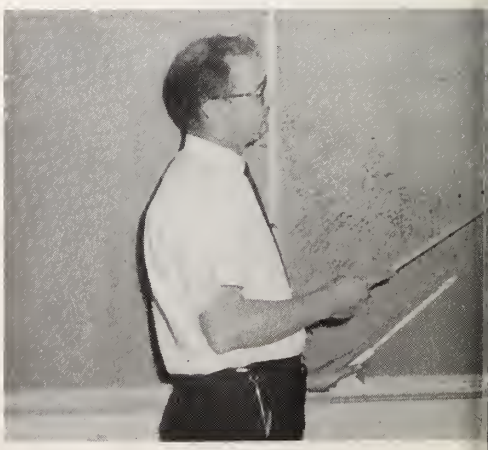

MR. CLAUDE ELDRIDGE

To the one who has done so much to help the athletic program in our high school through his outstanding coaching;

To the one who has a quick and warm smile for everyone; and

For his unselfish devotion to duty, the spirit of good sportsmanship and fair play that he emphasizes in the classroom as well as on the athletic field, and for his infallible good humor, we, *The Elk* Staff proudly dedicate this 1962 issue to a dedicated teacher . . . a devoted father . . . a Christian gentleman . . . Mr. Claude Eldridge

We Dedicate

A CHRISTIAN GENTLEMAN

A COACH

School Life

"A-1 or A-2 "

"S-H-U-T-----Up!"

"Low prices for high values"

"Only 15 more minutes—Please be quiet!"

School Life

"Who sneaked through the line?"

"Aw, Meg!"

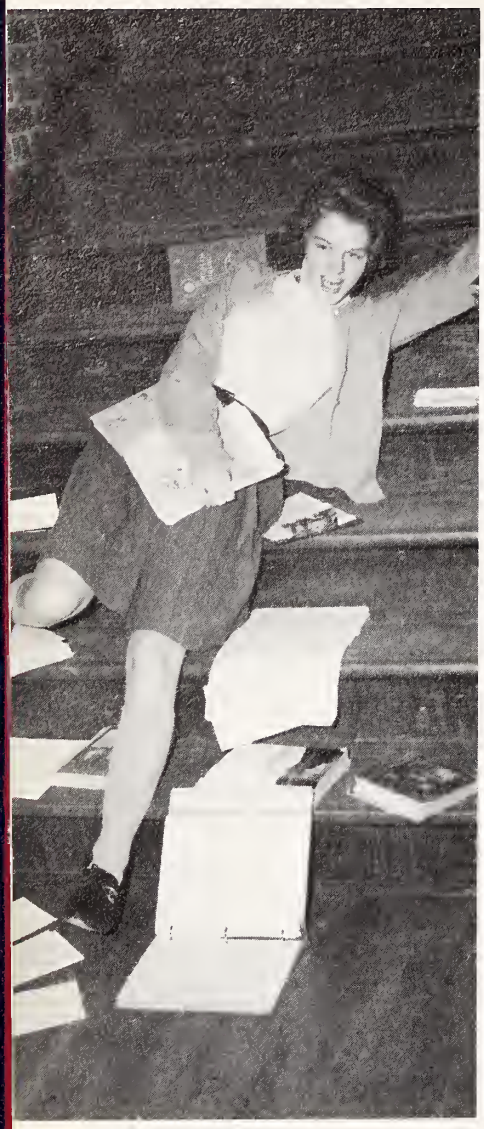

"Oops!"

"Keep going, the sink has to be in there somewhere!"

MARGARET SPARKS
School Secretary

"Our future auditorium"

School Life

"Randy Burns—Student teacher?"

"Wild Red Gentry"

"Big John"

"Elsie"

"The main thing is to keep calm."

"Do you even know what homeroom he's in?"

"The mad rush against the three minute bell."

"And the circle goes round and round for the 400th time"

"3:00 p.m.—SCHOOL'S OUT"

"Now students, this is the motor, the thing that makes the car go"

Faculty and Administration

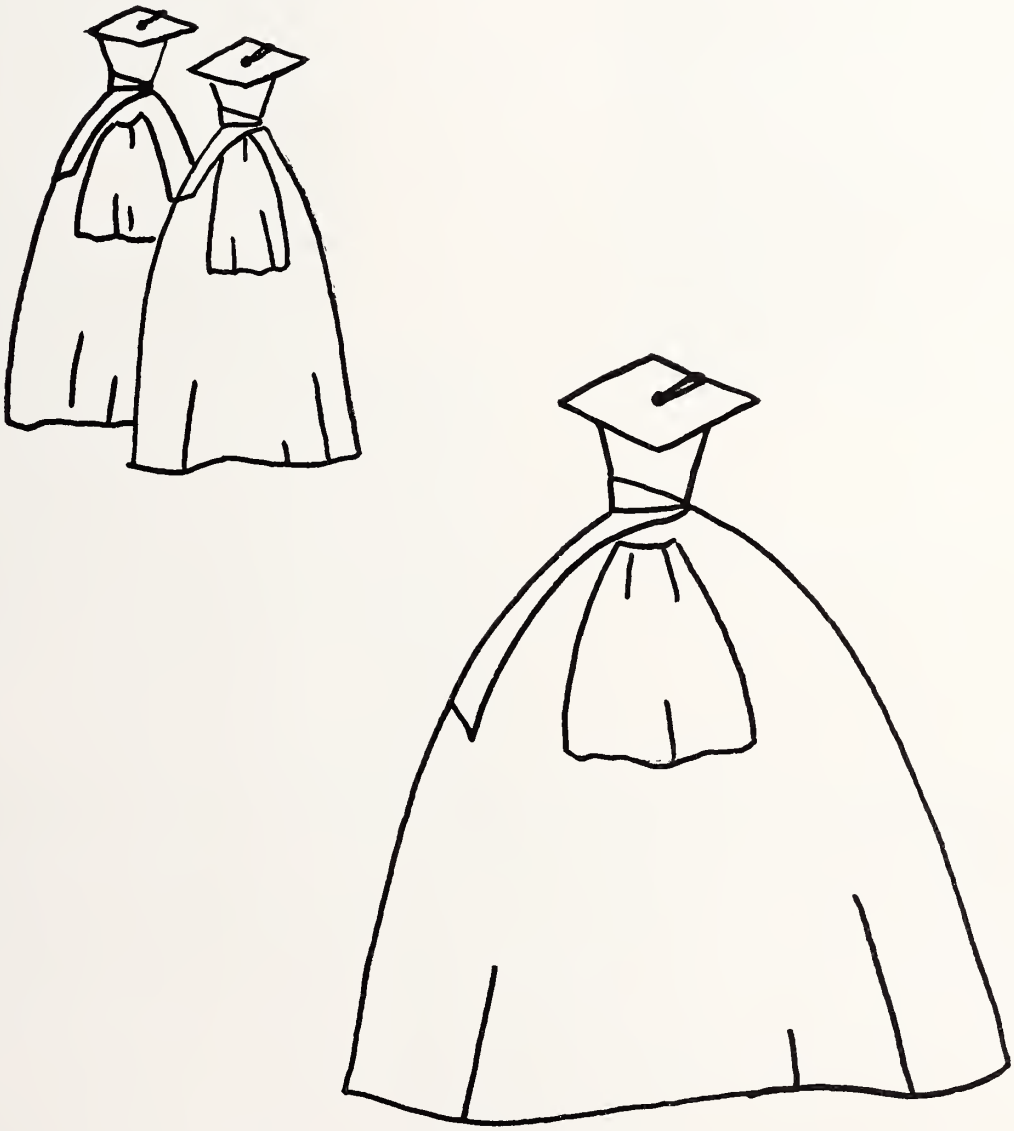

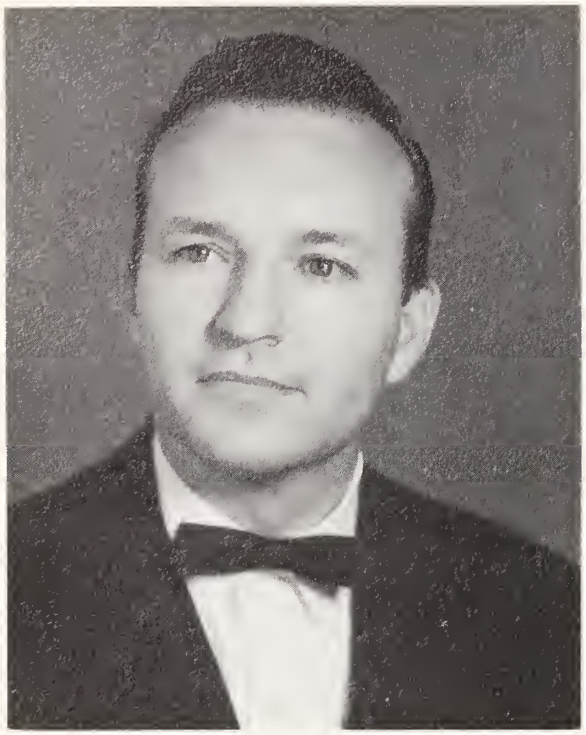

MR. FRED ROGERS
Principal

MR. N. H. CARPENTER
Superintendent

Administration

SCHOOL BOARD—*Left to right:* Mr. N. H. Carpenter, Dr. Claude McNeil, Mr. Richard J. Atkinson, chairman; Mr. Joe G. Bivins, Mr. Wade C. Hampton, Mr. John H. Haynes.

Be Brave! W. D. Aldridge.

MR. DALE ALDRIDGE—B.S. Industrial Arts
Eastern Carolina College

MR. PAUL ATWELL—A.B. in English, History
High Point College.

Best wishes

Dick, Labor omnia vincit. Vita, ferias, laetas tibi, et vitas longas. Affectionately, Emma Cooke

MRS. MARY BIVINS—A.B. in Mathematics
Woman's College of the Univ. of North Carolina

MISS EMMA COOKE—A.B. and M.A. in English,
Latin, Mathematics
Duke University

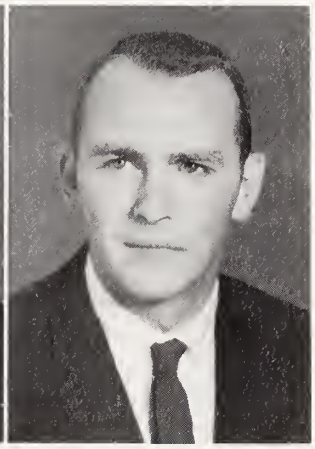

MR. ROBERT CRISSMAN—B.S. in English,
Physical Education
Appalachian State Teachers College

MR. WILLIAM H. DAVIS—B.S. in Social Studies
Appalachian State Teachers College

MR. CLAUDE ELDRIDGE—B.S. in Diversified Occupation,
Appalachian State Teachers College
Mathematics

MR. BLOIS GRISSOM—B.S. in Physical Ed.,
Social Studies, M.A. in Education
Appalachian State Teachers College

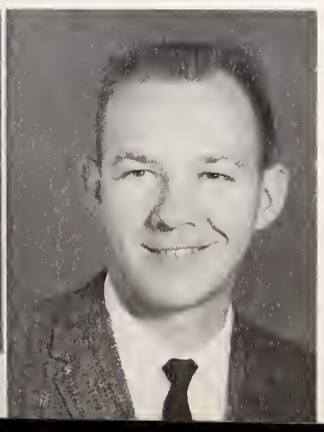

MRS. LAKE HAYNES—B.S. in English, Social Studies
Radford State Teachers College

MR. TOMMY HOLCOMB—B.S. in Business Education
Appalachian State Teacher's College

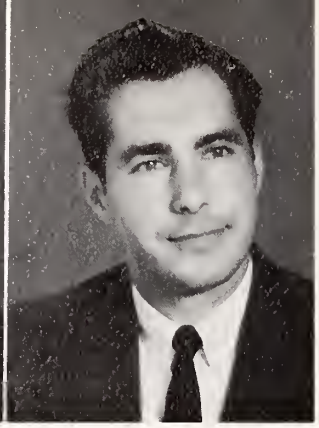

MISS MARY HOLLAND—A.B. in Home Economics
Columbia College

MR. CHARLES MADISON—B.S. in Science
Eastern Carolina College

Best wishes - Dick & have enjoyed
having you in Biology this year —
Charles Madison

MRS. ADRIAN NIXON—B.S. in Distributive Education, Commercial
Woman's College of Univ. of North Carolina

MRS. MAE PARDUE—B.S. in English
Appalachian State Teachers College

MR. CLYDE PARKER—A.B. in Bible, History, Education, M.E. in Education
Marion College, The Unv. of North Carolina

MR. PHILLIP ROYALL—B.A. in English, Spanish
Western Carolina College

MR. ROY RUSSELL—B.A. in Music
Wingate College, Wake Forest College

MISS ANN SEBASTIAN—B.S. in Library Science, Grammar Education
Appalachian State Teachers College

MR. ROBERT WALKER—B.S. in Science
Appalachian State Teacher's College

Classes

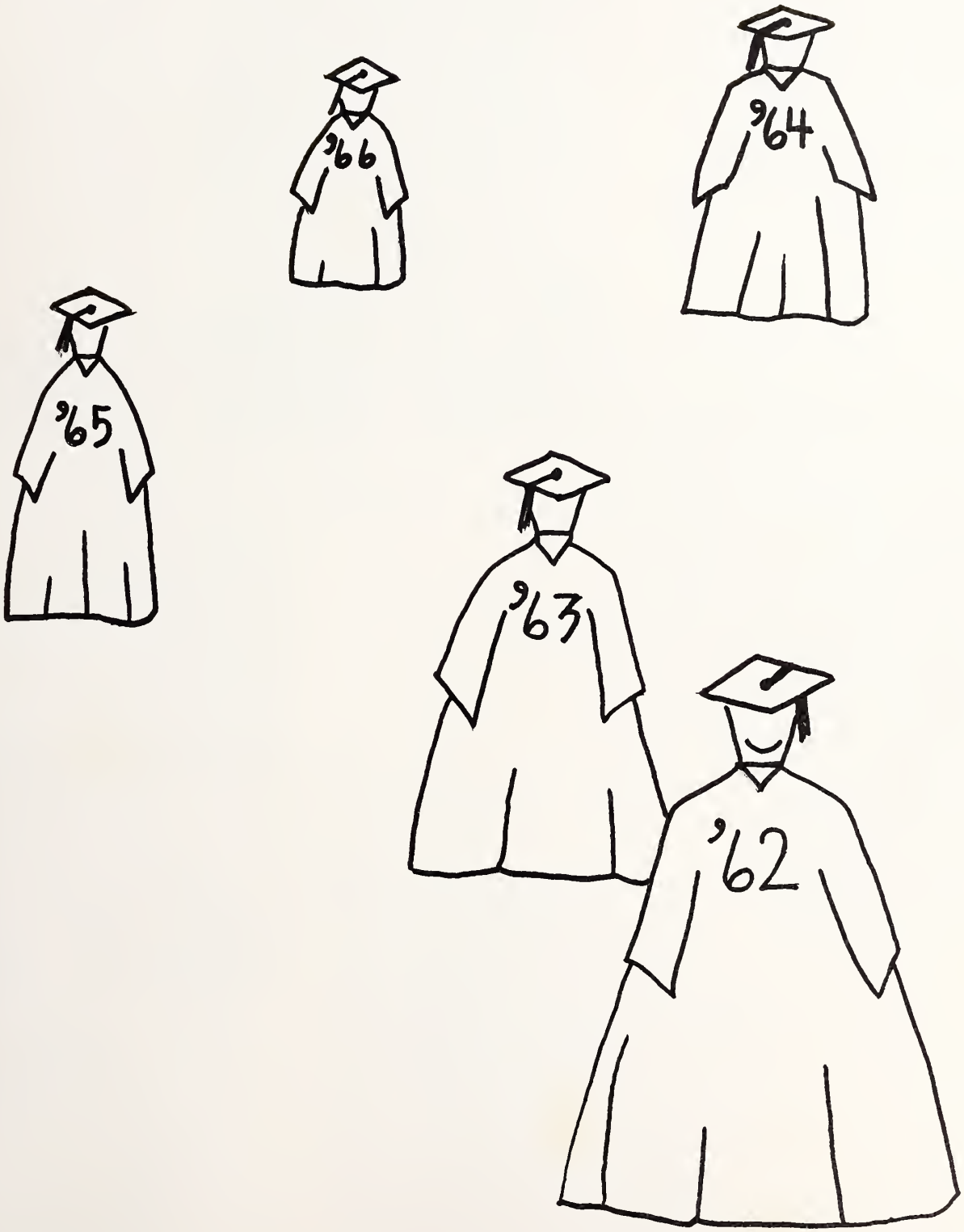

"Far below the Blue Ridge M

BARBARA JEAN ANDERSON
Jonesville . . . J.E.C. . . . Young at heart

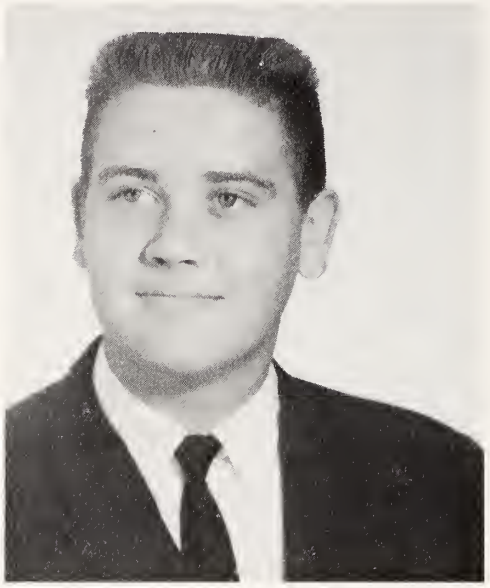

BILLY LEE BLACKBURN
To have friends, be a friend . . . likes Pontiacs . . . good mixer

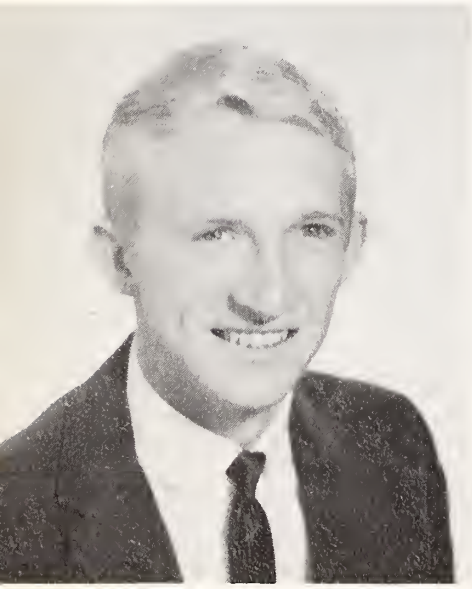

JERRY DOUGLAS BLACKBURN
Hoss . . . loves brown eyes . . . going steady . . . 8/30/59

Seniors

JOHNSIE CHARLES BROWN
Natural blonde . . . Woman's College . . . always BROWN

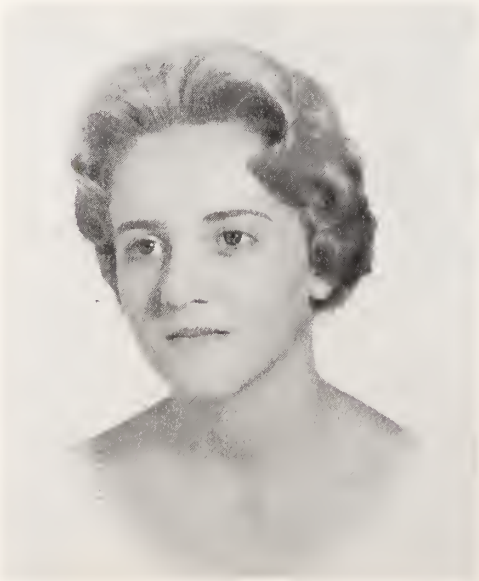

JOSEPH DANIEL HAROLD BROWN
Food-Town . . . Harold . . . guitar . . . music . . . gentleman

Mountains,"

JOSEPH THEODORE BROWN, JR.
Crew-cut . . . "Mr. Money Bags" . . . Student Store proprietor . . . wittiest

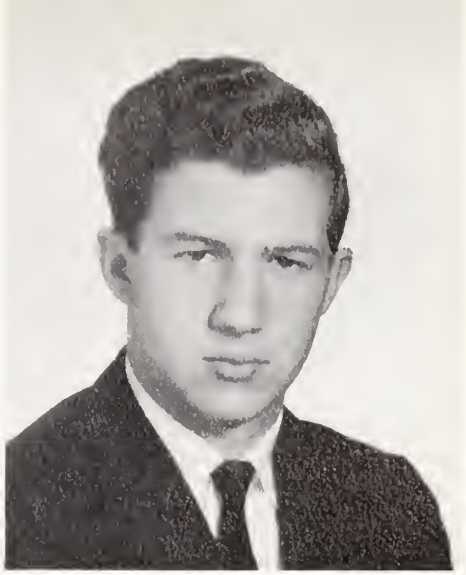

DOUGLAS AARON BEAUFORD BROWNE
Big operator . . . naturally curly hair! . . . dramatic . . . cars

TERRY JAMES BYRD
T-Byrd . . . "hullo" . . . Buick man . . . driver(?)

1962

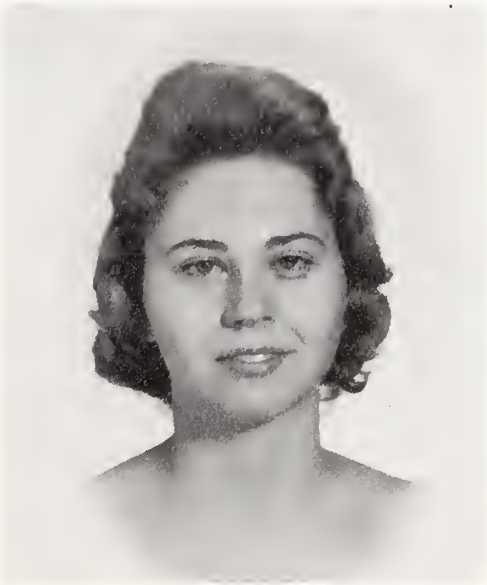

CAROL REINHARDT CALHOUN
Busy girl . . . married . . . sweet and sincere

KAY FRANCES CAUDLE
Kay . . . elfish . . . fashion editor . . . reading rebel

LARRY ALLEN CAUDLE
Man of few words . . . likeable . . . D.O. Club money man

"There's a place

Sarah Davis, *Secretary*—Katie Collins, *President*

RICHARD LEE COCKERHAM
Doc! . . . hospital . . . Only his hair dresser knows for sure!

KATIE JANE COLLINS
Librarian . . . lively personality . . . Is it true blonds have more fun?

Seniors

CARL BLACKWOOD COPPLE
"Yankee" . . . hot cars . . . teases the girls . . . floor-shift

PATTY SUE CUMMINGS
Intelligent . . . Belk's . . . quiet—sometimes

we love,"

SUSAN RING DAY
"Yea team" . . . N. C. State? . . . Liberace, Jr. . . . "Let's twist again!"

SARAH LONG DAVIS
Volkswagen . . . girl in white . . . parliamentary procedure bug . . . likeable

ELIZABETH ANN DAY
"Taylorsville, here I come!" . . . chief cheerleader

1962

POLLY ANN ELLER
Penny's . . . likeable . . . neat . . . fun loving

CAROLINE WORTH DILLON
"Greetings, people!" . . . Brains, Inc. . . . rush, rush . . . driver???

EDDIE CLAY DEATHERAGE
Guitar . . . blushes . . . dependable man

"And we live there always

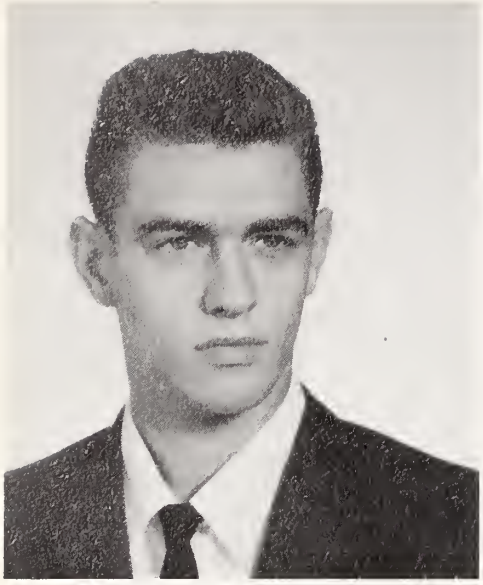

ROBERT WAYNE FOREMAN
Smiles a lot . . . motor scooter . . . working man

MARY ALICE FOX
Holiday Queen . . . far away look . . . brakes "Franky, I . . ."

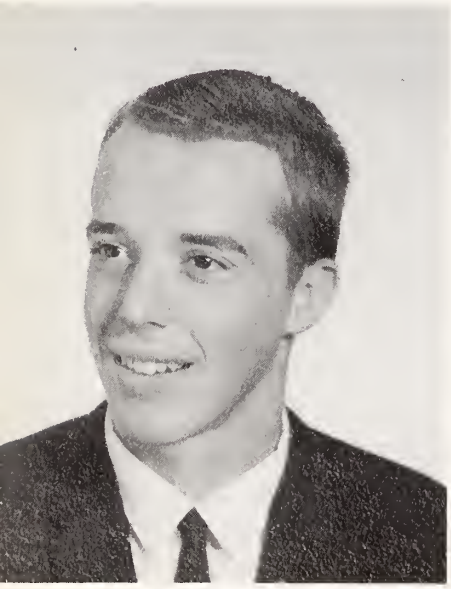

RAYMOND ERIC FREED
Smiley . . . "Erk" . . . University of Wisconsin . . . Physics Major

Seniors

HASSELL AUBREY FRYE, JR.
"Lil Hack" . . . "K4GCB" . . . shocking electrician

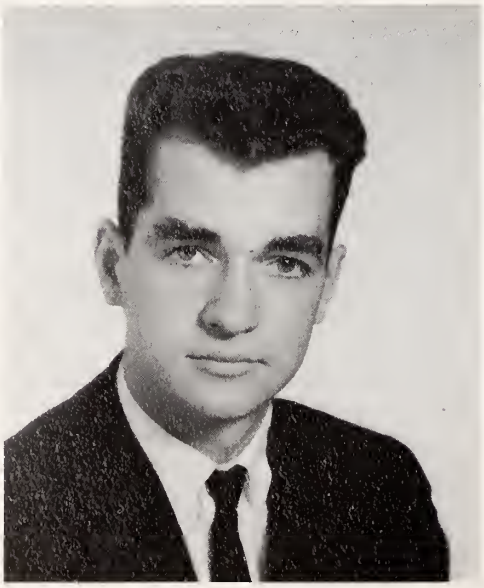

BONNIE LEE GAMBILL
Surry Central . . . pretty blue eyes . . . small and sweet . . . only one

seeking,"

CHARLES DOUGLAS GENTRY
No. 28 . . . "Charlie Red" . . . Huh boy? . . . funny

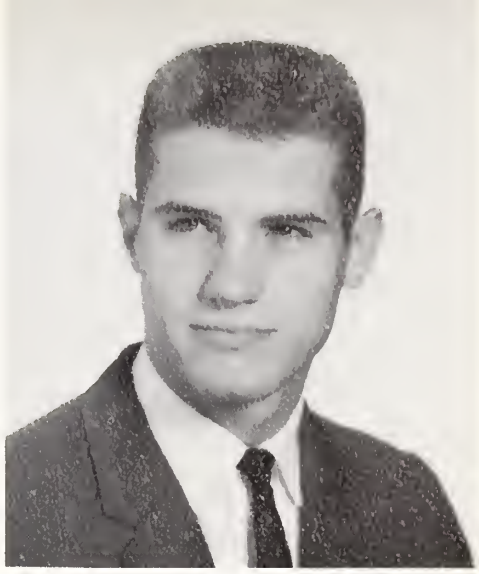

JOHN HERMAN GUYER, JR.
'48 Dodge . . . history lover . . . friendly . . . physique plus

DWAYNE COE HAMPTON
Dodge truck . . . loves baseball . . . man of few words

SYLVIA JEAN HANKS
Ben Franklin's . . . bubbling over . . . smiles . . . ponytail

HENRY CLIFTON HARPE
N. C. State . . . "Hank" . . . Ski King . . . B.S.A.

DAVID VERNON HARRIS
D.O. Club . . . Chatham's . . . dependable

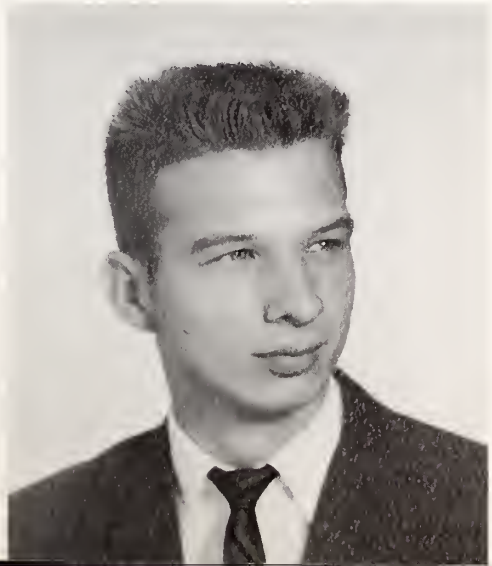

"Higher aims

Vice President—MARGARET PRICE
Treasurer—JOE BROWN

MARGARET MIGNON HARRIS
"Megs" . . . "Frinkles" . . . knit wit . . .
Write-right fiend . . . I Know It!

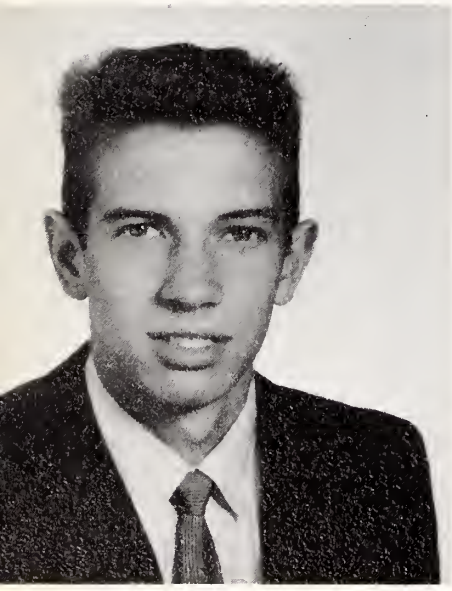

TOMMY LEE HIGGINS
Yellow Ford . . . Hot rod . . .
busy . . . works

Seniors

JAMES NORRIS HOLBROOK
"Big Bad John" . . . dry wit . . . on the move

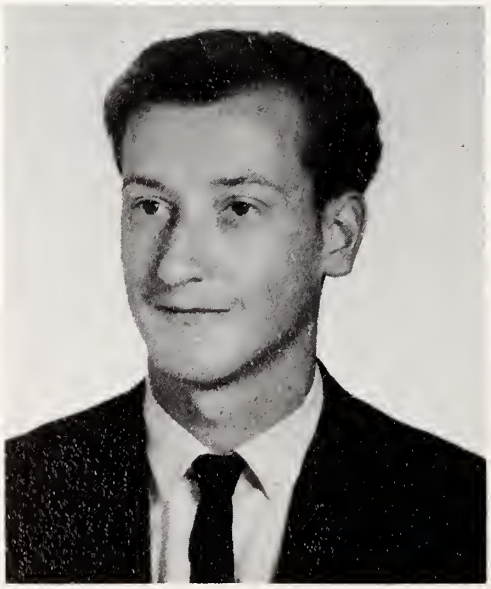

RONALD WALDO HOLBROOK
"A.S.T.C. devoted" . . . Dec. 24, '61 . . .
charming

above."

JERRY ALLEN HUTCHINS
D.E. Club . . . quiet . . . Falcon . . . nice

LINDA DRUE JAMES
Talkative . . . already taken . . . dependable

KAY COUCH
Mother . . . Sweet . . . do I have your quarter?

1962

LINDA ANN LANNING
Always laughing . . . out of town fun . . . full of life

BRENDA GALE KEY
Petite . . . bashful . . . finger-nails . . . responsible

PATRICIA RUTH LONG
Fat . . . nurse . . . friendly . . . "Shorty"

"We've a school of which we're

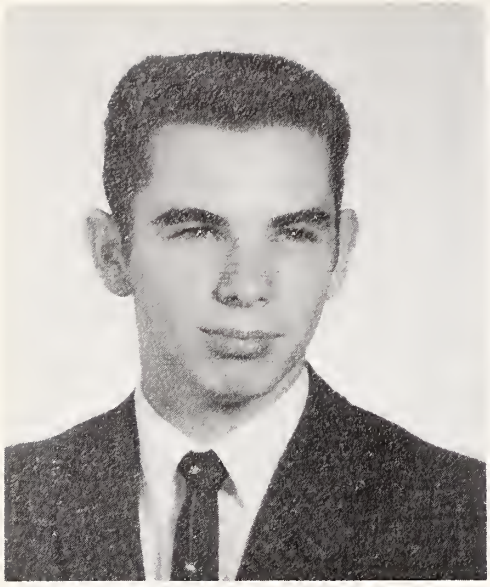

FRED WILLIAM MATHIS
"24" . . . crazy legs . . . Huh? . . . cute . . . Carolina fan

MARGARET PHYLLIS MAULDIN
'41 Plymouth . . . car trouble . . . West Yadkin . . . neat

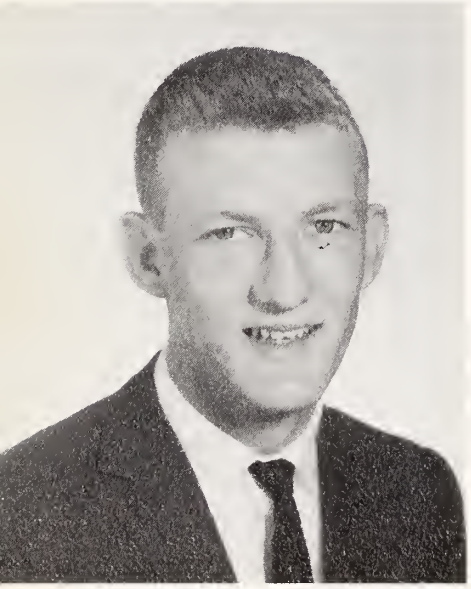

RAYMOND LUTHER McCOIN
No. 18 . . . Candy man . . . south paw . . . popular . . . crew cut

Seniors

ROBERT FRED MASTIN, JR.
"Freddie the Freeloader" . . . four wheel drive . . . "Have you heard the one about . . .?"

NANCY CAROL MOUNCE
"Mousie" . . . athlete . . . happy-go-lucky . . . "Bugles"

proud,"

WILLIAM JIMMY NAIL
"A and Poo Feed Store" . . . nat'rly curly hair . . . friendly . . . D.E. Club

ELIZABETH LOU NANCE
"Liz" . . . artistic . . . always sweet . . . fun

MELBY KAY NANCE
A pleasant smile . . . works at Chatham's . . . nice to be around

1962

MIRIAM ANNE BROWN NICKS
Miss Beta Club . . . questioner . . . peaches and cream . . . seat belts?

JOHN KENNETH PARDUE
"Sing along with Ken" . . . handsome . . . Romeo

OLENE HOLDER PHILLIPS
"Little wife" . . . pert . . . Chatham's . . . attractive

"We'll always b

The mascots of the 1962 class, Miss Jeannine Underdown and Master David Hunter

PATRICIA ANNE PLASTER
Mischievous . . . "Pug" . . . Homecoming Queen . . . Never on time!

JAMES FURCHES POPLIN
"Furch" . . . "Ruby lips" . . . philosophical

Seniors

NANCY CAROLINE POTEAT
"Peedie" . . . Sparta bound . . . that sparkle on her finger

MARGARET PERKINS PRICE
Wait, Chapel . . . "Teening" column . . "What's a Physics?" . . . economy size

be true."

KATHRYN ELIZABETH RHYNE
Kathy . . . sweet . . . Spainhour's

SANDRA KAY SALE
Miss Editor . . . "I most certainly do!!! . . . 6/15/60 . . . Guilford

HAROLD DEAN REYNOLDS
"Hot rod Ford" . . . "Deany" . . . tobacco king

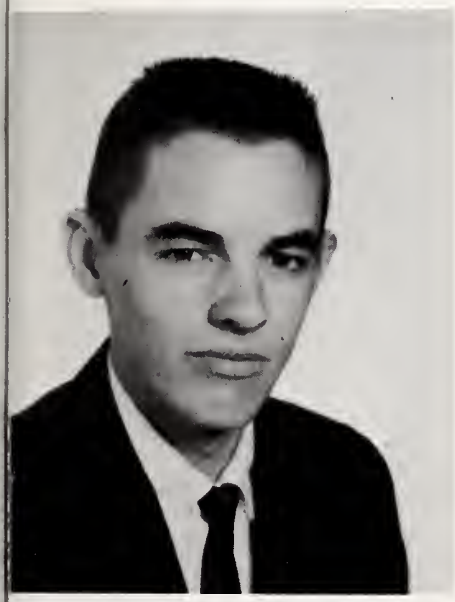

1962

BARBARA SILVERMAN
"Babs" . . . sweet personality . . . soft, curly hair

JANE ELIZABETH SHEPHERD
U.N.C. Fan . . . "Janie Bug" . . . brown eyes . . . loves the beach

EDDIE GWYN SALLEY
"Gah-wo" . . . hot Chevy . . . English major (problem)

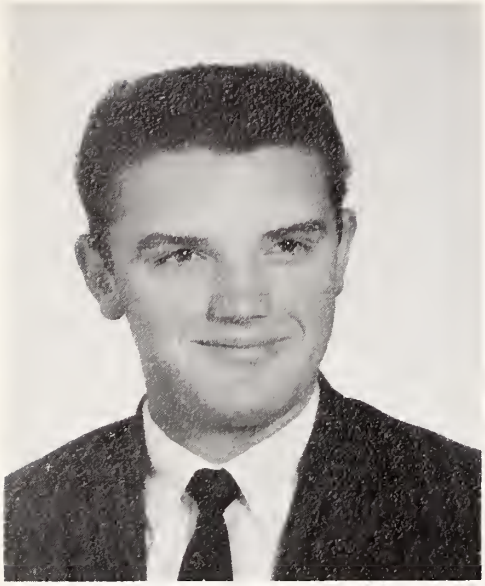

LARRY FRANKLIN SLAWTER
"Enos" . . . very dependable . . . flashy eyes . . . giggles

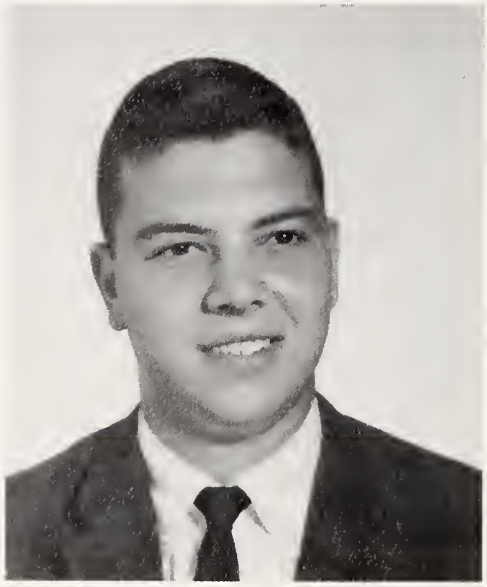

EDWARD NICHOLAS SNOW
"Snowball" . . . get out of class . . . bus driver . . . No. 35 . . . hot Rambler

JAMES RONNIE SPANN
"Speedy" . . . tall . . . crew cut . . . Ronnie

Seniors

JUDY GILMORE SPEAKS
Married . . . short . . . music lover . . . cute

LESLIE STEVEN SPRINKLE
"The Great Stone-face" . . . Reeves theater . . . industriously lazy

Mater,"

GARY BLAKE STEVENSON
Best Dressed . . . twinkle-toes . . . Dobson (now and then)

WILLIAM HIATT TAYLOR
52 T-Bird Galaxie . . . "Little Peaches" . . . speed demond

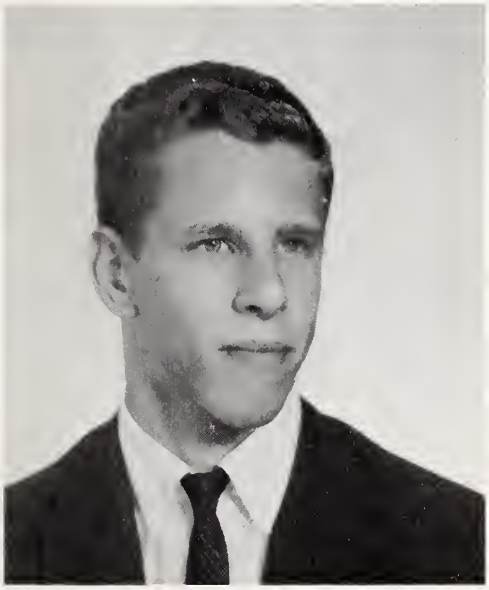

HAROLD WILLIS THOMPSON, II
No. 14 . . . ALWAYS in trouble . . . A walking accident . . . "Bill"

1962

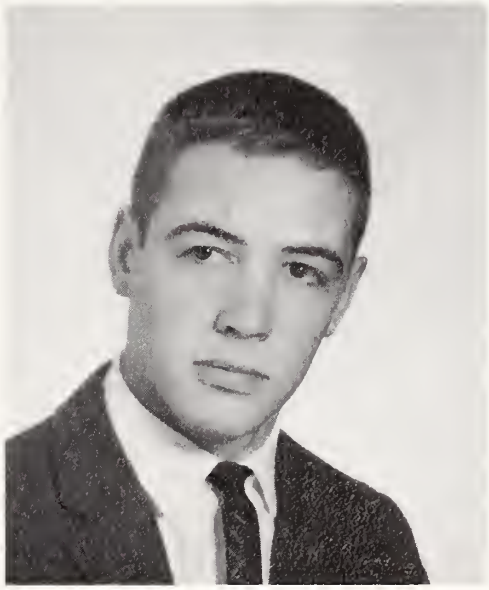

GARY DALE VESTAL
"A.W.O.L.—absent without leave . . . football—in season . . . great lover?

HAROLD COLUMBUS WEATHERMAN, JR.
Mr. President . . . Air Force . . . flirt . . . intelligent

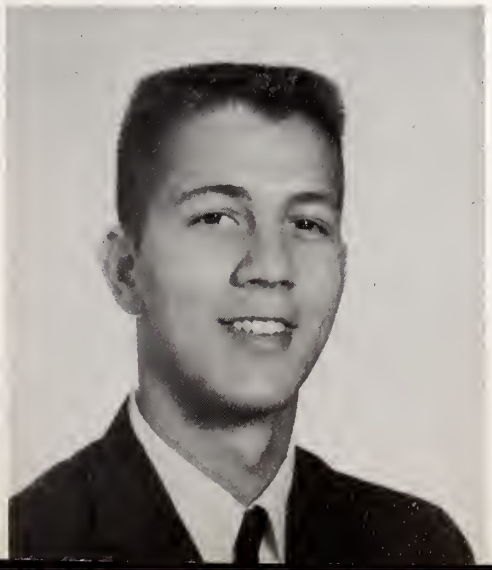

LARRY WEST
Desoto . . . mortition . . . your eyes

"To our Gold and Blue."

DONNA SUE WHEELER
Sigma Pie . . . "Wheel" . . . Wake Forest fan . . . motor mouth

NANCY CAROL WHITE
State . . . blondie . . . precious . . . only one. . . Miss D.E.

EDDIE LEWIS WILES
"Mr. T.D." . . . Most Athletic . . . "Crow"

Seniors

JAMES RALPH WILLEY
"All-right" . . . flat top . . . Jim . . . talk, talk,talk

HUGH SETH WOOTEN
V.W. . . . mild . . . Easy to get along with

Senior Statistics

BARBARA JEAN ANDERSON

Office assistant—2; Intramurals—1,2; F.H.A.; D.E.—3,4

BILLY LEE BLACKBURN

Intramurals—1,2; Bus driver—3; D.O. Club—4; Parliamentarian—4; Class Secretary—1; Golf—3

JERRY DOUGLAS BLACKBURN

Intramurals—1,2; J.V. Basketball—1,2; Varsity Basketball—3,4; Track—2; J.V. Football—2; D.O. Club—3,4; Vice President of State V.I.C.—4; School bus driver—2; Monogram Club—3,4; D.O.—3,4; Class officer—1,4.

JOHNSIE CHARLES BROWN

G.A.A.—2; Beta Club—3,4; Junior Marshal—3; Alpha Tri-Hi-Y—2; Intramurals—1,2; J.V. Basketball—1,2; Honor English—3,4; District Science Fair—2,3; F.H.A.—1.

JOSEPH DANIEL HAROLD BROWN

Combo—3,4; Intramurals—2; Concert Band—4; Antler Staff—4

JOSEPH THEODORE BROWN, JR.

Beta Club—3,4; Intramurals—1,2; Honor English—3,4; District Science Fair—3; State Science Fair—3; Student Council Representative—1; Treasurer—4; Senior Class Treasurer—4; Superlative—4; Boy of Month—4; Band—1

DOUGLAS AARON BEAUFORD BROWNE

D.O. Club—4

TERRY JAMES BYRD

Intramurals—1,2,3; J.V. Football—1; J.V. Basketball—1; Football manager—1,2; Baseball manager—1,2; Monogram Club—2,3,4; D.O. Club—4; Golf—3,4; Track—3

CAROL REINHARDT CALHOUN

F.H.A. Club—1; Intramurals—1,2; D.E.—3,4

KAY FRANCES CAUDLE

F.H.A. Club—1,4; Elk Antler Staff—4; Intramurals—1,2; Honor English—3,4

LARRY ALLEN CAUDLE

D.O. Club—3,4; Treasurer of North Carolina V.I.C.—4; Treasurer of D.O. Club—4; History Fair Winner—2

RICHARD LEE COCKERHAM

Glee Club—2; D.O.—3,4

KATIE JANE COLLINS

Intramurals—1,2; Student Council—3,4; Class President—4; Beta Club—3,4; Garden Club—4; Music Club—2,3,4; Superlative—4; D.E. Club President—4; F.H.A.—1; Library Assistant—3; Girls' State—3; Honor English—3,4

CARL BLACKWOOD COPPLE

Wrestling—2,3,4; Monogram Club—4; Beta Club—4; Woodside Junior High School—1

PATTY SUE CUMMINGS

Beta Club—3; Secretary—4; Monogram Club—2; Tri-Hi-Y—1; Softball—2,3; F.H.A.—1; J.V.'s—1; Intramurals—1,2; G.A.A.—2; D.E.—4, Vice President—4; Library assistant—3; Honor English—3,4

ELIZABETH ANN DAY

Intramurals—1,2,3,4; Alpha Tri-Hi-Y—1; Cheerleader—1,2,3,4; Co-Chief—3, Chief—4; F.H.A.—1,4; Elk Antler Staff—4; G.A.A.—2,4; Inter-club Council—4

SUSAN RING DAY

Cheerleader—1,3,4; Softball—1,2,3,4; J.V. Basketball—1,2,3; Intramurals—1,2,3,4; Tennis—4; Elk Antler Staff—3; Monogram Club—1,2,3; G.A.A.—2,4; F.H.A.—1,3,4

SARAH LONG DAVIS

Softball—2,3; Intramurals—1,2; Basketball—2; Tri-Hi-Y—1,2; Class Officer—3,4; Honor English—3,4; D.O. Club, Chaplain—4; Student Council Parliamentarian—4, Representative—3; Garden Club—4; F.H.A.—1; G.A.A.—2; J.V.'s—1; Monogram Club—2,3

EDDIE CLAY DEATHERAGE

D.O. Club—3,4; Jr.-Sr. Prom Committee—3

CAROLINE WORTH DILLON

Garden Club—2,3,4; Yearbook—3; Music Club—3; Treasurer—4; Caperettes—4; Intramurals—1,2; Superlative—4; Glee Club—3; Beta Club—3, President—4; Girl Scout Assistant Leader—2,3,4; Honor English—3,4; Band—1; Debating team—3,4; National Merit Scholarship Semifinalist—4; Chief Marshal—3; Leaders Club—1,2,3, Secretary—3; State Science Fair—2; Regional Science Fair—2,3

POLLY ANN ELLER

Intramurals—1,2; F.H.A.—1,4; D.E.—3,4; Office Assistant—3

ROBERT WAYNE FOREMAN

D.E. Club—3,4; Intramurals—1,2

MARY ALICE FOX

Garden Club—3, Treasurer—4; Tri-Hi-Y Club—2,3,4, Reporter—2, Chaplain—3, Vice president—4; Interstate Tri-Hi-Y Convention—4; Music Club 4; Intramurals—1,2; Honor English—4; The Elk Antler Staff—4; The Elk Staff—4; Caperettes—4; Homecoming Attendant—4; Teening Column Assistant—4; Scouts—1; Holiday Queen—4; Science Fair Winner—3; Senior Prom Committee—3

RAYMOND ERIC FREED

J.V. Football—2; Track—2; Varsity Football—3,4; Monogram Club—3, President—4; The Elk Antler Staff—4; The Elk Staff—4

DWAYNE HAMPTON

Class Officer—1,2,3; Baseball Team—1,2,3,4; Intramurals—1,2,3; Monogram Club—3,4; Student Council Representative—4; Superlative—4

Senior Statistics

SYLVIA JEAN HANKS

Softball Team—1; D.E. Club—1; F.H.A.—1,2; G.A.A.—2

HENRY HARPE

Boy Scouts—1,2,3; God and Country Award—21 Intramurals—1,2

DAVID HARRIS

Intramurals—1,2; D.O. Club 3,4; Wrestling—1; Bus Driver—2

MEG HARRIS

J.V. Basketball—1; F.H.A. Treasurer—1; Class Program Chairman—4; Interclub Council—2; G.A.A.—2; Elk Antler Staff—4; Music Club—4; Garden Club—3; V.P.—4; Tri-Hi-Y—1,2,3,4,—Pres.—2, Sect-Treas.—4; Caperettes—3,4; Manager—2; Girl Scouts—1,3, Girl Scout Roundup—1; Homecoming Attendant—4; Prom Committee—3

TOMMY HIGGINS

Intramurals—1; D.O. Club—1,2,

NORRIS HOLBROOK

D.O. Club—3,4

RONALD W. HOLBROOK

D.E.—3,4; Track—1,2; Library Asst.—3

JERRY HUTCHINS

D.E.—4; Dobson High School—1,2

LINDA DRUE JAMES

Wilkes Central—1,2; F.H.A.—4; Elk Antler Staff—4

BRENDA GALE KEY

Tri-Hi-Y—3,4,2; Glee Club—3,4; Honor English—3,4; F.H.A.—1,4; Intramurals—1,2

LYNDA ANN LANNING

F.H.A. Club—1,2,3; Intramurals—1,2,4; Library Assistant—2; J.V. Basketball—1; G.A.A.—2

PAT LONG

Senior Girl Scouts—1; Senior Girl Scout of the Year—1; F.H.A.—1, Parliamentarian; Softball, Basketball—1; Intramurals—1,2; Tri-Hi-Y—1,2; Treasurer 3; Student Council—3; Library Assistant—3; Beta Club—3,4, Treasurer; D.O. Club—4 Secretary; D.O. Homecoming Attendent—4

FRED WILLIAM MATHIS

Football—3,4; Sec. Monogram Club—4; Monogram Club—3,4; Elk Antler Staff 4; Wastern Junior High School—1; Montgomery Blair—2

ROBERT FRED MASTIN, JR.

Intramurals—1,2; Track—1,2

PHYLLIS MAULDIN

FHA; Intramurals—1,2; Honor English—3,4; Office Assistant—3,4; Beta Club—3,4; Beta Club Chaplain—4; Marshal—3; D.E. Club Secretary—4

RAYMOND LUTHER McCOIN

Football—1,2,3,4, Manager—4; Baseball—1,2,3,4; Wrestling—1,2,4, Manager—3; Intramurals—1,2,3,4; Monogram Club—1,2,3,4, Vice President—4; Superlative—4; J.V. Football—1; Elk Antler Staff—4; Leader's Club—1,2; Jr.-Sr. Prom Committee—3; Track—1,4; Captain Wrestling Team—4; Interclub Council—4

NANCY CAROL MOUNCE

Intramurals—1,2,3,4; J.V. Basketball—1; Varsity Basketball—2,3,4; Softball—1,2,3,4; Tennis—2,3; Monogram Club—2,3,4; FHA—1,2; Treasurer—4; G.A.A.—2,3,4; Superlative—4; Elk Antler Staff—4; The Elk Staff—4; Jr.-Sr. Prom Committee—3; Girl Scouts—1,2; D.E. Club—3; Office Assistant—3

WILLIAM JIMMY NAIL

Baseball—1,2; Wrestling—1,2; Track—1; Intramurals—1,2,3; D.E. Club—3,4; D.E. Parliamentarian—4; J.V. Football—1,2; Football Manager—1

ELIZABETH LOU NANCE

FHA—1; Intramurals—1,2; D.E. Club—3; Office Assistant—4; The Elk Antler Staff—4

MELBA KAY NANCE

Office Assistant—1; FHA—1; Intramurals—1,2; Softball—1,2; D.E.—3,4

MIRIAM ANNE BROWN NICKS

Intramurals—1,2,4; Beta Club—3, Vice President—4; Leaders Club—1,2,3,4; Girl Scouts—1,2,3,4; Class Attendant—3; Student Council Secretary—4; Convention—3; Superlative—4; Honor English—3,4; Elk Staff—4

JOHN KENNETH PARDUE

Intramurals—1,2; D.O. Club—3,4; President of V.I.C.—4; Senior Superlative—4; Baseball—4

OLENE HOLDER PHILLIPS

Mountain Park—1,2,3; D.E. Club—4; Homecoming Attendant—4; Senior Superlative—4

PATRICIA ANNE PLASTER

Student Council Representative—1,2, Secretary—3; Intra-Club Council—2,3,4; Monogram Club—2, Secretary—3; Beta Club—3,4; Garden Club—2,3,4, Historian—2, Yearbook—3; Music Club—3, Pres.—4; Tri-Hi-Y—1,2,3, Pres.—4; Tri-Hi-Y Convention—4; Class Treasurer—3; Science Fair Winner—2,3; Prom Committee—3; FHA—1, Song Leader—1; Honor English—3,4; GAA—2,4; Basketball—1; Tennis—1,2; Intramurals—1,2,3,4; '61 Girls' State—3; Caperettes—1,2,3,4; Co-Captain—3; Marshal—3; Elk Antler Staff 4; The Elk Staff—4; Homecoming Queen—4; Homecoming Attendant—2; Superlative—4

Senior Statistics

JAMES FURCHES POPLIN

J.V. Football—1; Varsity Football—2,3,4; Wrestling—2,3,4; Monogram Club—3,4; Intramurals—2

NANCY CAROL POTEAT

Glee Club—4; J.V. Basketball—2; FHA—1,4; Majorette—3; GAA—2,4; Intramurals—1,2,4

MARGARET PERKINS PRICE

Basketball—1; Softball—1,2; Tennis—1; Intramurals—1,2,3,4; Garden Club— 1,2,3,4; Yearbook Chairman—4; Music Club—4; Student Council Representative—1,4; Vice President—3; Delegate to WDNCSCC—1; Leaders Club—1; Alpha Tri-Hi-Y—1,2, Vice President—2; Caperettes—4; D.A.R. Award—4; Class Officer—2,4; "Teening"—4; Homecoming Attendant—4; Superlative—4; FHA—1, Reporter—1; Monogram Club—2,3; Elk Antler Staff—4; Elk Staff—4; Jr.-Sr. Prom Committee—3; Honor English—3,4; GAA—2,4; History Fair Winner—3; Girl of Month—1

HAROLD DEAN REYNOLDS

4-H Club—1; D.O. Club—3,4

KATHRYN ELIZABETH RHYNE

J.V. Basketball—1,2; Office Assistant—1,2; Intramurals—1,2; FHA—1,2; Assistant Bus Driver—3; Glee Club—3; D.E. Club—4

SANDRA KAY SALE

Tri-Hi-Y—1,2,3,4; Cheerleader—1; Caperettes—2,3,4; Intramurals—1,2,4; Garden Club—3,4, Pres.—4; Yearbook—4; Elk Antler Staff—4; Music Club—3,4; Honor English—3,4; Jr.-Sr. Prom Committee—3; Homecoming Attendant—4; Senior Superlative—4; GAA—2; FHA—1,4; Intra-Club Council—4, History Fair Winner—3; Beta Club—3,4

EDDIE GWYN SALLEY

Baseball—2,3,4; Monogram Club—4; D.O. Club—3,4; Intramurals—1,2; Track—1

JANE ELIZABETH SHEPHERD

Student Council—3; Tri-Hi-Y—4; Cheerleader—1,2,3; FHA—1,4; Garden Club—4; Monogram Club—2,3; GAA—2; Elk Antler Staff—4; Honor English—3,4; Intramurals—1,2,3; Jr.-Sr. Prom Committee—3

BARBARA SILVERMAN

Intramurals—1,2,3; J.V. Basketball—1; Softball—2; FHA—1,2; Majorette—3; D.O. Club—4

LARRY FRANKLIN SLAWTER

Intramurals—1,2,3; Bus Driver—3; 4-H Club—1; D.O.—3,4

EDWARD NICHOLAS SNOW

Bus Driver—3,4; Football—2; J.V. Football—1; Intramurals—1,2,3; Explorer Scout—1,2,3,4

JAMES RONNIE SPANN

4-H Club—1; D.O.—3,4

JUDY GILMORE SPEAKS

J.V. Basketball—1; Varsity Softball—1,2; Monogram Club—1; D.E. Club—3,4; FHA—1,4; Intramurals—1,2

LESLIE STEVEN SPRINKLE

Enfield High School—1; Scotland Neck High School—2; Wrestling—3,4; Glee Club—3; D.O.—4

GARY BLAKE STEVENSON

D.E. Club—4; Library Assistant—3; Track—1; Superlative—4

WILLIAM HIATT TAYLOR

J.V. Sports—1,2; D.O. Club—3,4

HAROLD WILLIS THOMPSON, II

Football—2,3,4; Wrestling—1,2,3; J.V. Football—1; Intramurals—1,2,3,4; Monogram Club—3,4; Glee Club—3; 4-H Club—1; Elk Antler Staff—4; Library Assistant—2; Honor English—3; Track—2; Boy Scouts—1,2,3; God and Country Award—3

GARY DALE VESTAL

Co-Captain Football Team—4; Football—2,3,4; Intramurals—1,2,3,4; J.V. Football—1; Wrestling—3; Baseball—1,2; Monogram Club—3,4; Track—3,4; Elk Antler Staff—4

HAROLD COLUMBUS WEATHERMAN, JR.

J.V. Football—1,2; Basketball—4; Baseball—1,2,3,4; Intramurals—1,2,3,4; Track—1,2,4; Monogram Club—3,4; Beta Club—3,4; Honor English—3,4; Intra-Club Council—3,4; Student Council—2,4; President—4

LARRY REECE WEST

4-H Club—1; Intramurals—1,3; Library Assistant—1; Boy Scouts—1,3; Bus Driver—3; Glee Club—3; D.O. Club—4

DONNA SUE WHEELER

Tri-Hi-Y—1,3; Jr. Garden Club—1,2,3,4; Yearbook—3; Beta Club—3,4; Honor English—3,4; Monogram Club—4; Cheerleader—3,4; FHA—1,4; GAA—2; Intramurals—1,2,3; Leader's Club—1,2; Jr.-Sr. Prom Committee—3; Jr. Marshal 3

NANCY CAROL WHITE

Office Assistant—1,2; Intramurals—1,2; Glee Club—3; GAA—2; FHA 1,2; D.E.—4; Homecoming Attendant—4

EDDIE LEWIS WILES

Baseball—1,2,3,4; J.V. Basketball—1,2; J.V. Football—1; Varsity Football—2,3; Co-Captain 4; Superlative—4; Varsity Basketball—4; Intra-Club Council—4; Wrestling—3; Intramurals—2,3,4; The Elk Staff—4

JAMES RALPH WILLEY

Intramurals—1; D.O. Club—4

HUGH SETH WOOTEN

J.V.'s—1; Intramurals—1,2; Bus Driver—3; D.O. Club—3,4

Hall of F

MOST INTELLIGENT

CAROLINE DILLON

HAROLD WEATHERMAN

MOST LIKELY TO SUCCEED

MIRIAM NICKS

DWAYNE HAMPTON

Fame

WITTIEST
MARGARET PRICE
JOE BROWN

MOST POPULAR
ANNE PLASTER
RAY McCOIN

Hall of

MOST ATTRACTIVE
OLENE PHILLIPS KEN PARDUE

BEST PERSONALITY
KATIE COLLINS JERRY BLACKBURN

Fame

MOST ATHLETIC

NANCY MOUNCE EDDIE WILES

BEST DRESSED

SANDRA SALE GARRY STEVENSON

Juniors

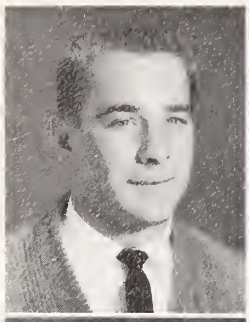

Gale Adams
Hilda Atkins

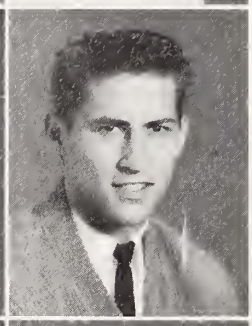

Peggy Bivins
James Blackburn

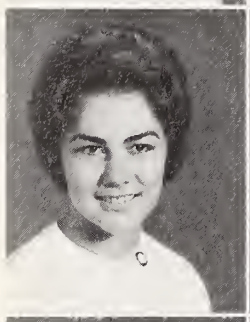
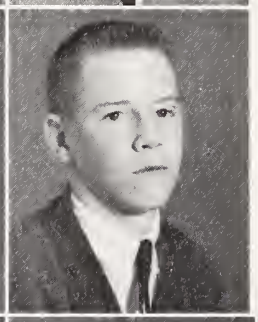

Willa Blevins
David Brown

CHARLES MYERS ..... *President*
BOB METZ ..... *Vice President*
KAY ELLIS ..... *Secretary*
ANN LeFURGEY ..... *Treasurer*

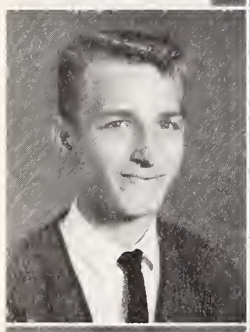

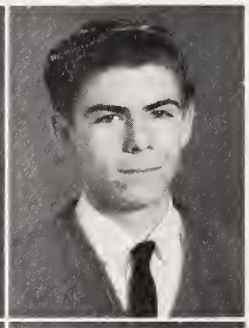

Danny Burchette
June Carol Byrd
Dwayne Byrd

Almost seniors . . . record magazine sellers . . . first class rings worn with pride . . . the designers, planners, and builders of the unforgettable Junior-Senior Prom . . . next year's leaders!

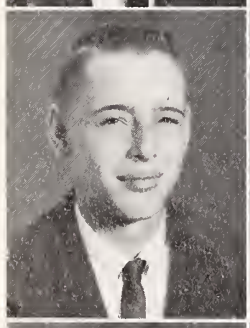

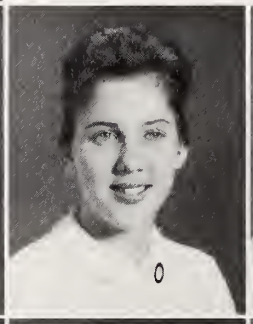

Clyde Carroll
Bobby Carter
Terry Carter
Linda Carter
Sandra Caudle

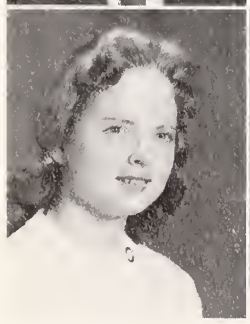

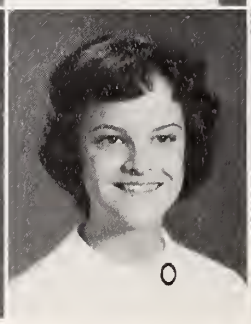

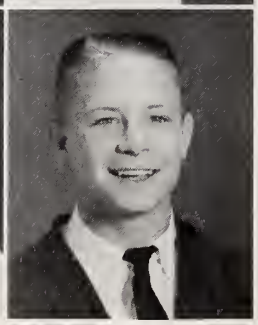

Joyce Clark
Wanda Cleary
Carol Jeanne Cook
Joyce Corder
Tony Darnell

Barbara Dixon
Nancy Dobbins
Judy Dockery
Florence Eller
Kay Ellis

Virginia Ford
Coleman Francis
Glenetta Graham
Mark Greene
Robert Griffin

Sammy Hall
Becky Harpe
Abbey Harris
Rita Harris
Helen Harris

Gary Harris
Elizabeth Hayes
Katherine Hayes
Tommy Hemric
Ann Henderson

Toni Jolley
Johnny Kennedy
James Lawrence
Beverly Lawrence
Ann LeFurgey

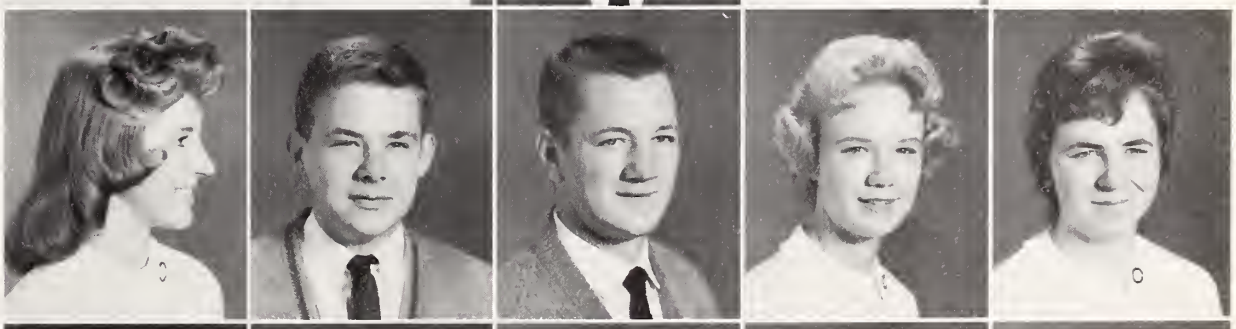

Martha Mann
Connie Martin
Phillip Martin
Ann McNeil
Jimmy McRae

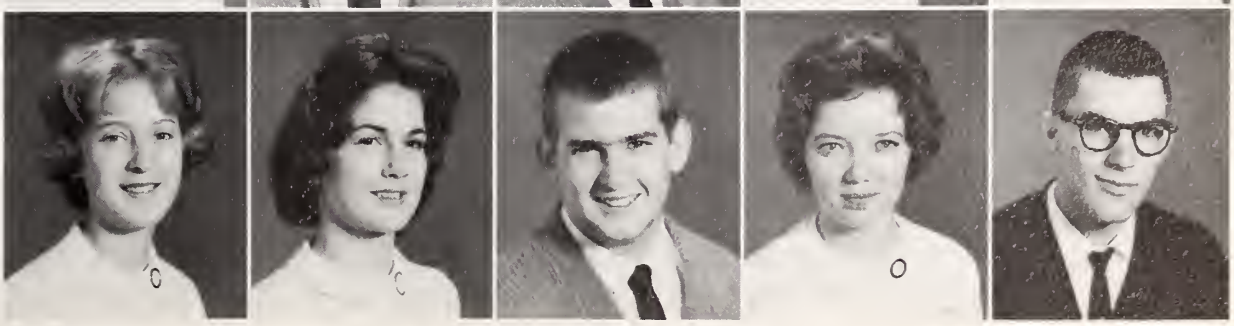

Juniors

Ellen Meed
Bob Metz
Vickie Miller
Lee Moncus
Faye Mounce

Earl Mounce
Charles Myers
Cynthia Nelson
Modeen Newman
Elmer Newman

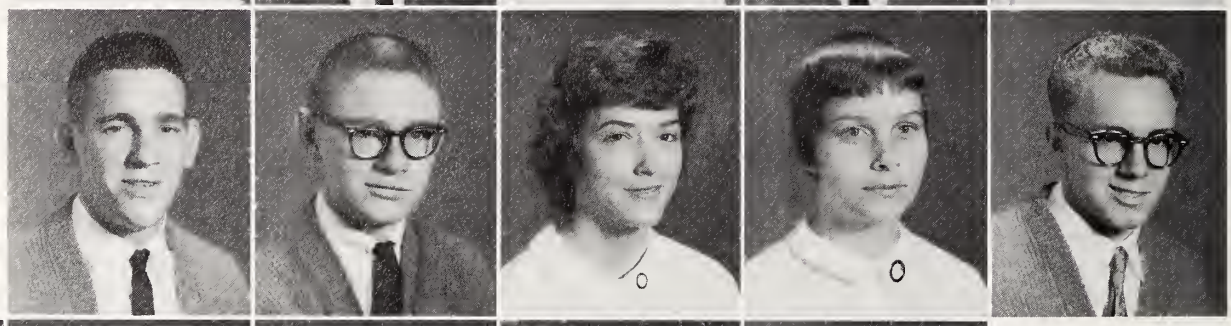

Jeff Page
Francis Park
Lois Park
Anna Poplin
Sam Poplin

Judy Ratledge
Charles Reece
Carol Salmons
Johnny Settle
Brenda Sofley

Maxie Spann
Libby Sparks
Carol Stoker
Ronnie Sturgill
Roger Swaim

Irma Teague
Mary Waring
Dale Wiles
Priscilla Wilmoth
Jean Wilmoth

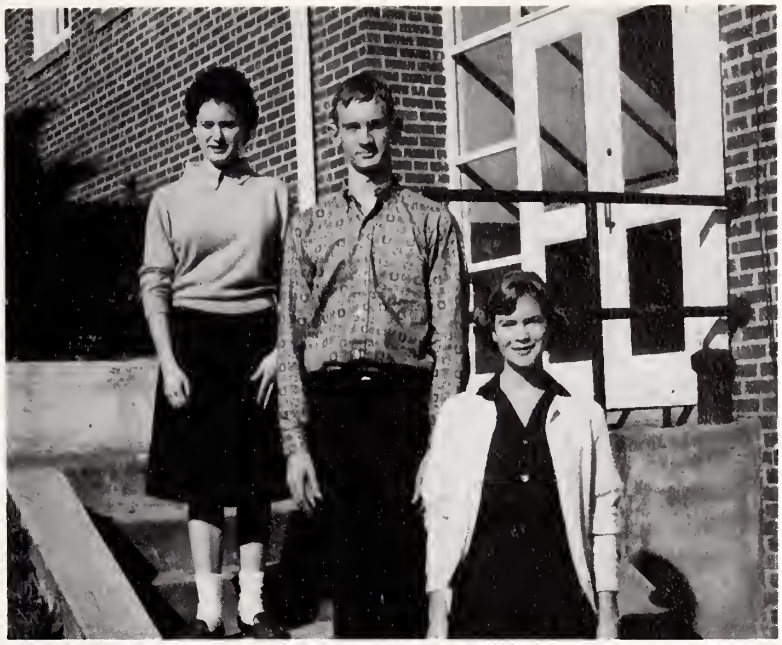

BECKY MELTON ..... *President*
JERRY SWAIM ..... *Vice President*
ROSEMARY ALEXANDER ..... *Secretary and Treasurer*

Sophomores

Biology . . . Latin II . . . Talk, talk, talk . . . What's H_2O? . . . Atwell's themes and book reports . . . Only two more years . . . adolescence . . . almost with driver's license . . . that carefree sixteenth year . . .

Rosemary Alexander
Dickie Atkinson
Danny Balzer

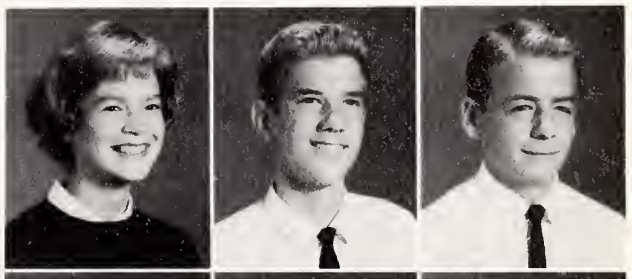

Bernard Benge
Judy Benge
Tommie Jean Bryant

Bessie Burcham
Charles Burchette
Lana Buxton
Johnny Byrd
Nancy Calloway

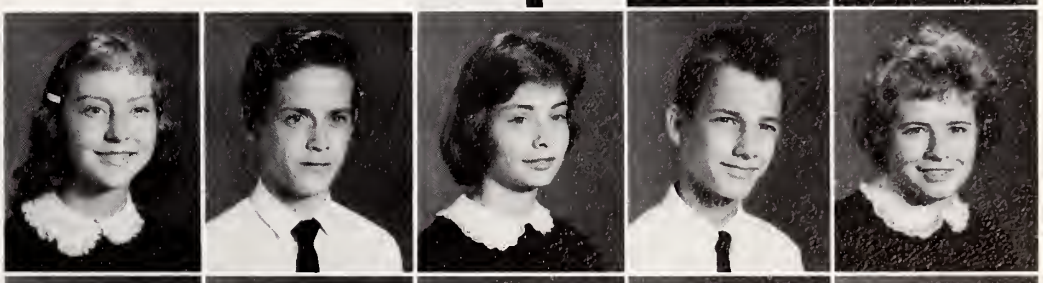

Mary Alice Cardwell
Carol Carlton
Jerry Carpenter
Carolyn Carter
Ronald Carter

Sophomores

Diana Chatham
Barbara Cockerham
Judy Cockerham
Mickey Cockerham
Bobby Colbert

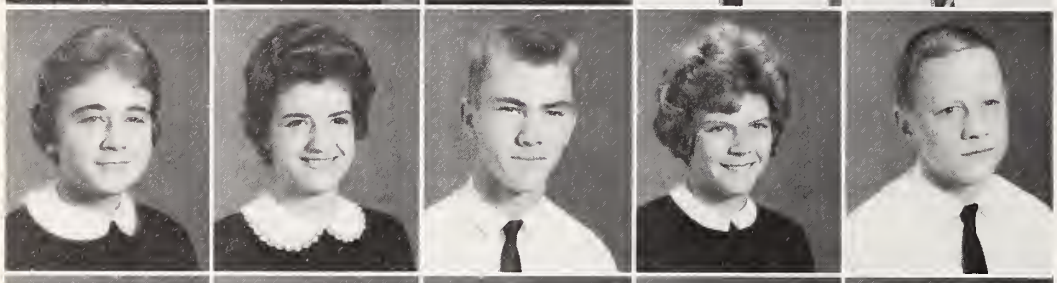

Sandra Collins
Ann Cook
Donnie Cooper
Pam Cox
Wynne Dillon

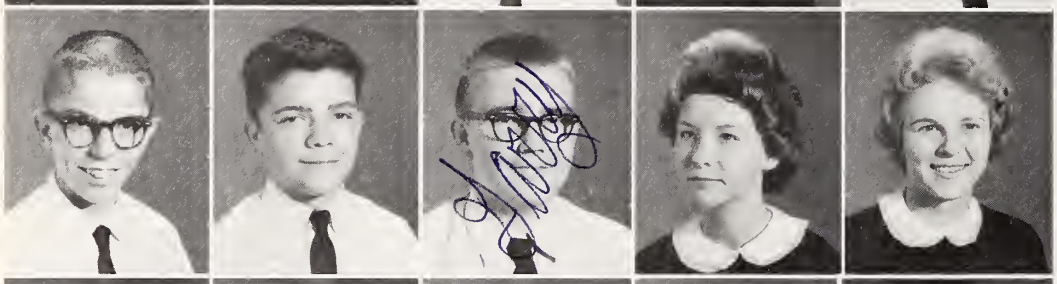

Morris Disher
Steve Dobbins
Gary Dornburg
Amy Eldridge
Patsy Eldridge

Patricia Freed
Joe Freeman
Judy Gentry
Collie Goins
Carolyn Hall

Johnny Hall
Linda Hanks
Sandra Hayes
Jan Haynes
Johnny Holcomb

Tommy Holloway
Ann Hutchinson
Mike Hutchins
Pratt Isenhour
Carrie Kirkman

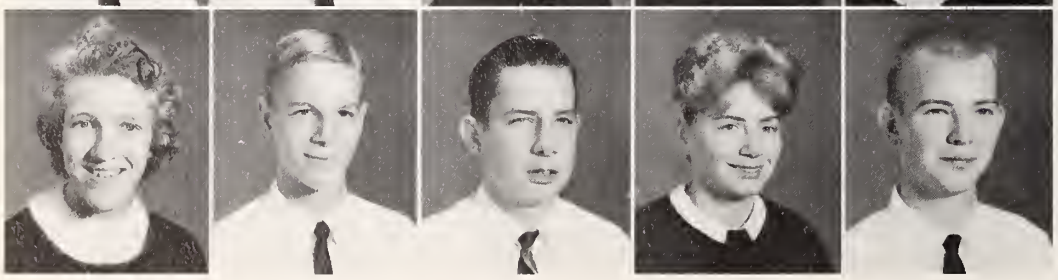

Margaret Laster
Gerald Lawrence
Bobby Layell
Ann Lewis
Larry Luffman

Sophomores

Benny Mastin
Johnny Mathis
Mary Mathis
Linda Mauldin
Becky Melton

Delmar Money
Linda Money
Mary Lou McCoin
David McRae
Elaine Nixon

Dickie Noe
Janice Parks
Jimmy Powers
Roy Prevette
Perry Reece

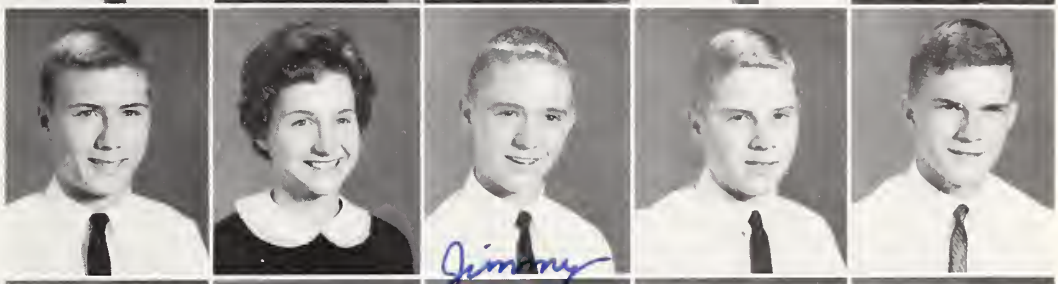

Doug Reinhardt
Derena Roberts
Marion Sagar
Carol Simmons
Jimmy Sloop

Mickey Sloop
Carol Smith
Tracy Smith
Sarah Southard
Grady Spann

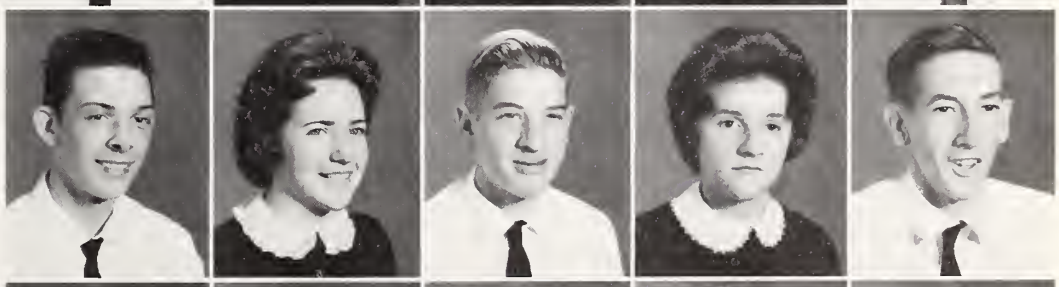

Jimmy Stimpson
Jerry Swaim
Jamie Transou
Jo Alice Vestal
Billy Waddell

Larry Wagoner
Wanda Wagoner
Mahala Walters
Eleanor Weaver
Benny Yarboro

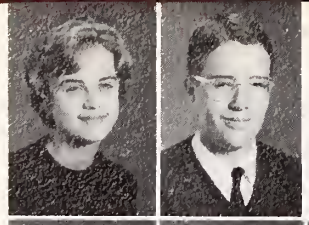

Daphne Aldridge
Jimmy Amburn

Andy Anderson
Carolyn Atkins
Steve Ball
Graham Blackburn

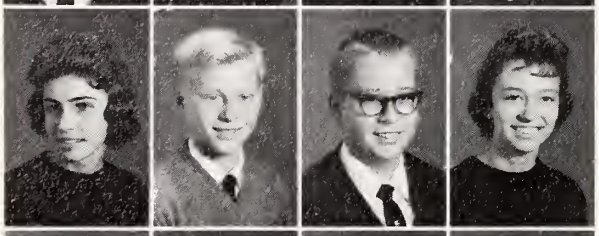

Vivian Blackburn
Morris Bradshaw
David Brendle
Patsy Burchette

Ezra Byrd
Tommy Calloway
Margaret Carson
Claude Carter

Arnold Chipman
Carl Chipman
Aleta Cochrane
Bobby Cockerham

JOHNNY SWAIM ..... *President*
JIM PRICE ..... *Vice President*
JIMMY HARRELL ..... *Secretary-Treasurer*

Freshmen

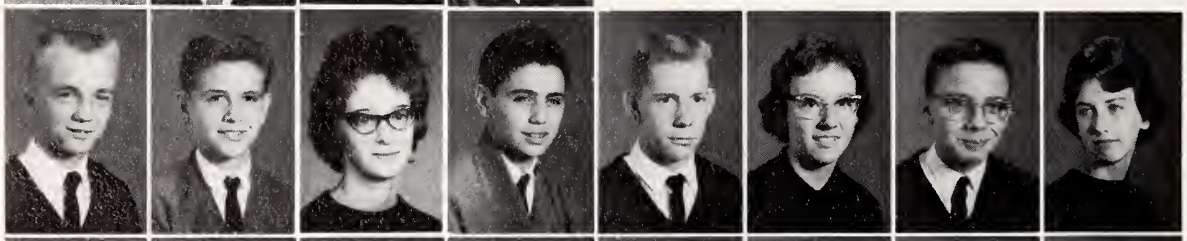

Ricky Cockerham
Ronnie Cockerham
Sharon Coker
James Collins
Harold Combs
Shelby Combs
Ralph Cooke
Wanda Cooper

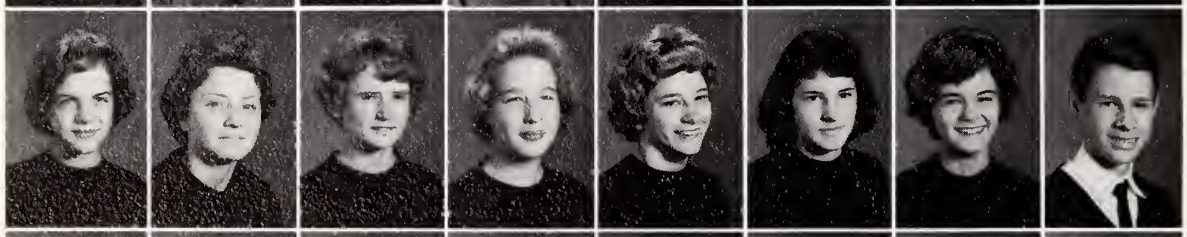

Jane Copeland
Sue Lee Couch
Judy Couch
Sandra Dancy
Daphne Eldridge
Brenda Eller
Johnny Kay Foster
Granville Gentry

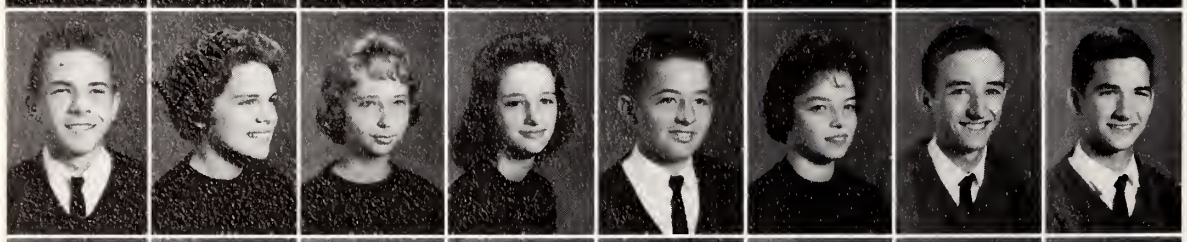

Larry Gentry
Lynn Gentry
Sue Gentry
Ramona Goins
Tommy Golden
Bonnie Gregory
David Griffin
Danny Hall

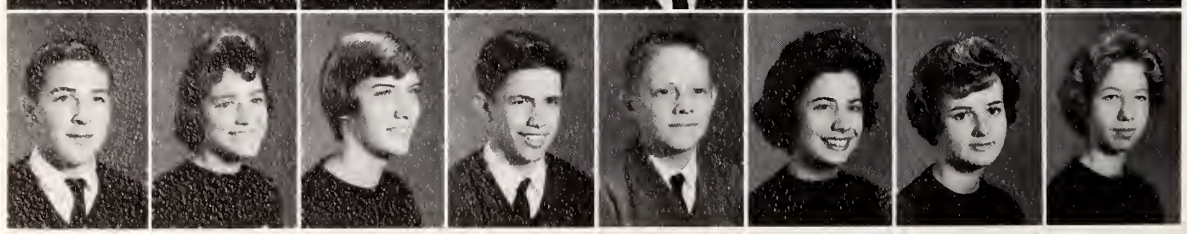

Jimmy Harrell
Betsy Harris
Jo Harris
Kenneth Harris
Jimmy Haynes
Paula Hinshaw
Barbara Hudson
Sandra Jackson

Patsy Johnson
Steve Johnston
Pete Jolly
Betty Keesee
Chatzie Kirk
Bobby Laffoon
Gay Lawrence
Jane Leinback

Kay Luffman
Jeff Lyon
Tony Mabe
Sally Mann
Brenda Marion
Janice Marion
Max Martin
Jimmy Miller

Jane Myers
Karen Myers
Eldon Nance
Mike Neaves
Chris Page
Ronnie Pardue
Joe Partin
Vicky Pierson

Marilyn Plaster
Charles Poplin
Wanda Poplin
Jimmy Price
Shelia Ray
Keith Rheinhart
Carolyn Royall
David Royall

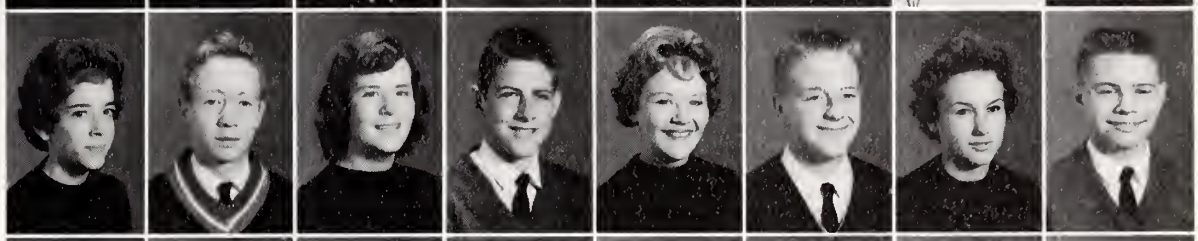

Kathy Royall
Willie Sue Royall
Lavorn Salley
Judy Scott
Charles Settle
Kay Settle
Dale Sexton
Jimmy Shephard

Bucky Sigmon
Steve Slawter
Donald Smith
Geraldene Smith
Judy Smith
Sherry Smith
Betty Snow
Dora Mae Snyder

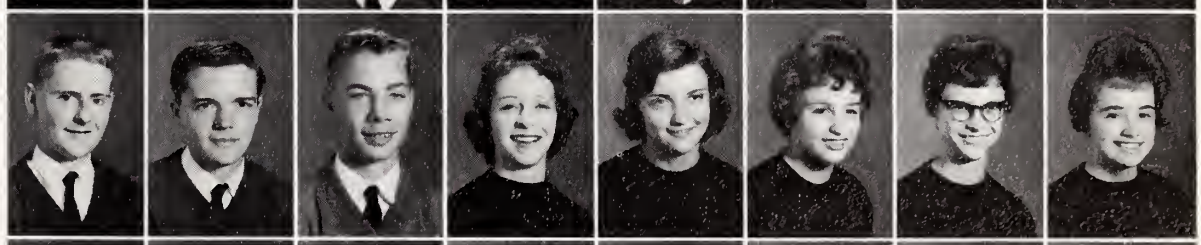

Bobbie Southard
Lynn Sprinkle
Tim Sprinkle
Ronnie Stoker
David Sturgill
Johnny Swaim
Hal Templeton
Susan Terrell

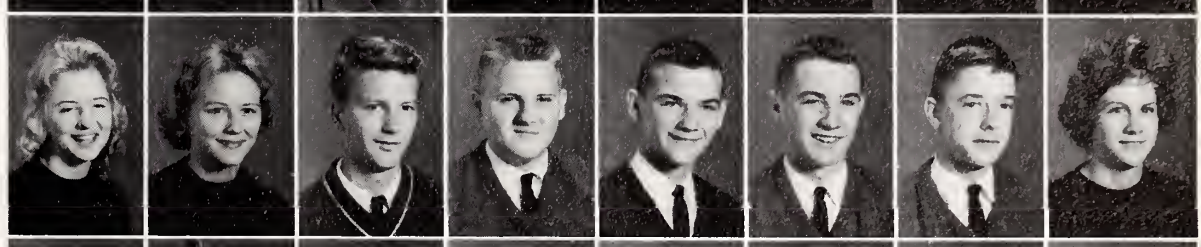

Steve Thomas
Lynn Thomason
Sammy Thompson
Larry Transou
Gary Tulbert
Sandy Uldrich
Jackie Walker
Patsy Walters

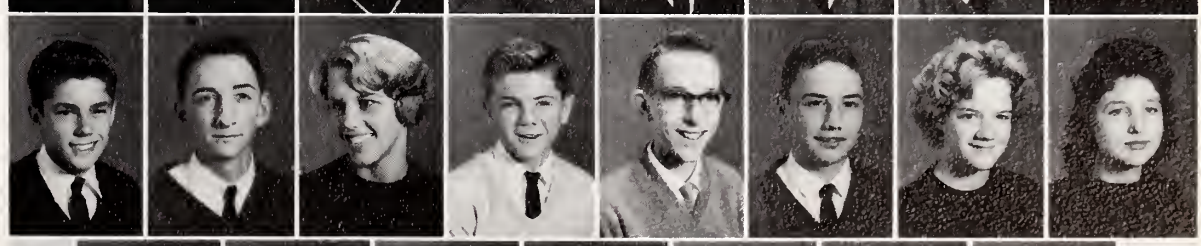

Dare Wiles
Davil Willis
Robert Willey
Larry Wilmoth
Bobby Windsor
Kermit Wood
Nonnie Woodruff

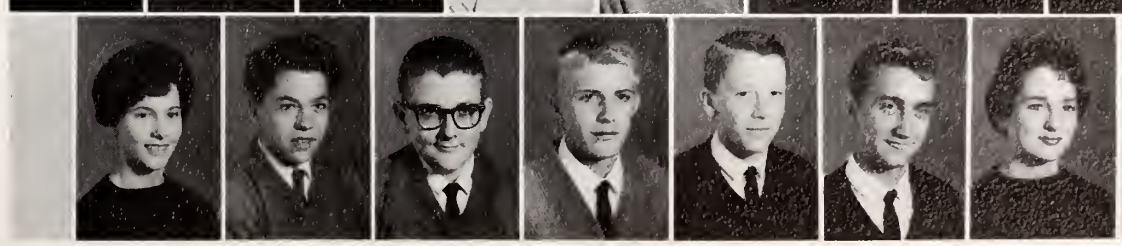

Eighth Grade

Helen Alexander
Wanda Anderson
Johnny Atkinson

Gaynell Baugus
Shirley Benge
Curtis Burcham

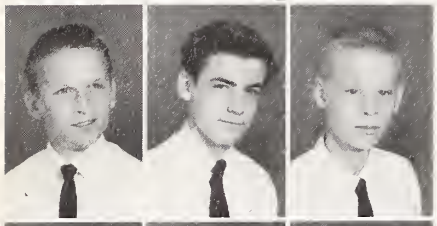

Sammy Burchette
Gary Byrd
Steve Campbell

Jeanette Carter
Jane Caton
Jane Chipman

MIKE WALTERS ..... *President*
GARY BYRD ..... *Vice President*
JANICE COCHRANE ..... *Secretary*
LIBBY SMITH ..... *Treasurer*

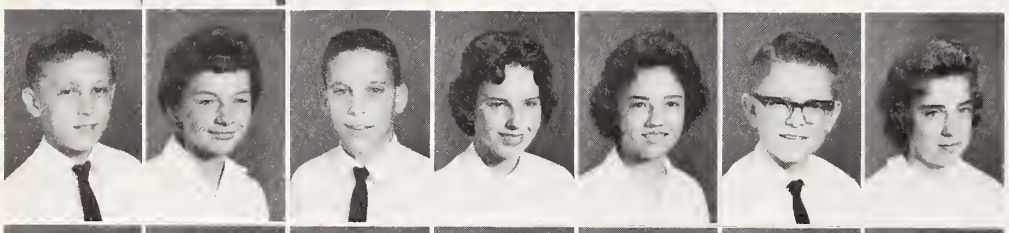

Harold Cleary
Janice Cochrane
Raymond Colbert
Janet Collins
Wanda Combs
Richard Combs
Linda Combs

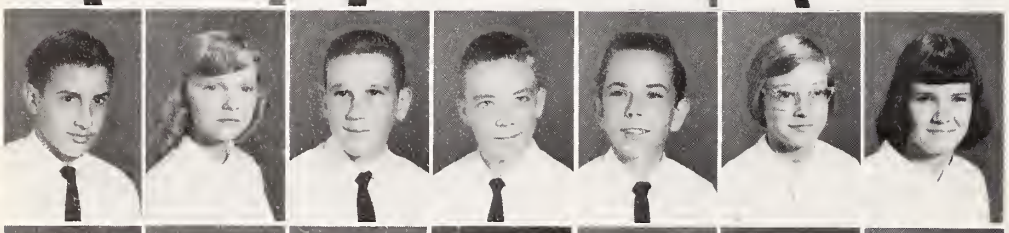

Alan Dameron
Kathy Darnell
Herbie Dockery
Ned Eldridge
Charles Eldridge
Sally Eller
Marise Ettesen

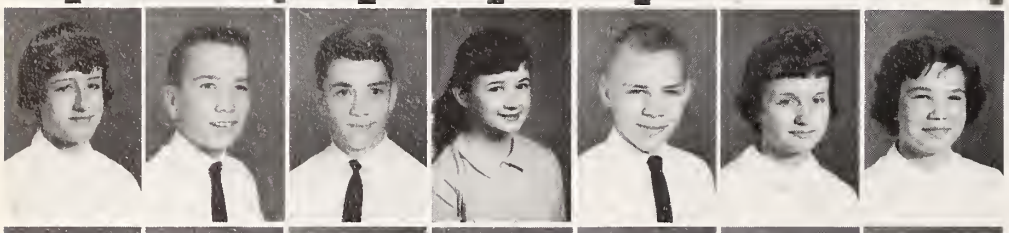

Linda Everette
Phil Fletcher
Benny Folger
Sara Foster
Larry Francis
Gwen Gambill

Rickey Gentry
Roger Guyer
Roger Holbrook
Larry Hall
Ann Harding
Troy Harmon
Joann Harris

Bennie Harris
Joe Harris
Gwyn Harris
Rex Anna Hayes
Mickey Hayes
Max Haynes
Junior Hemric
Vivian Hemric

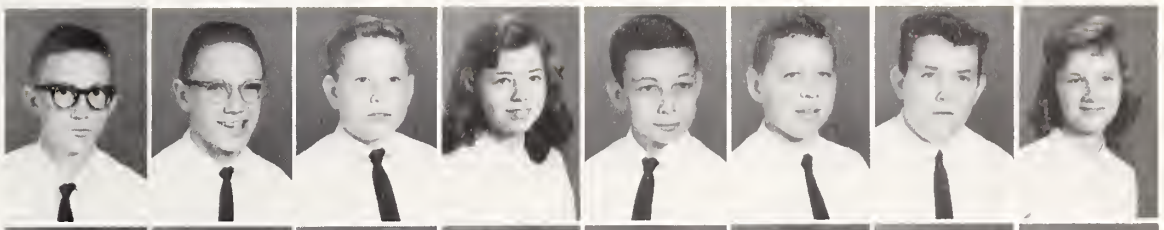

Christine Hemric
Dinah Hemric
Milton Hines
Lestine Holloway
Johnny Irion
Ann Jennings
Brenda Johnson
Van Kennedy

Bruce Key
Tommy Layell
Teddy Long
Clara Lyles
Glen Martin
Jerry Martin
Janet Martin
Johnnie Mayberry

Mac McNeil
Myra Merricks
Tom Metz
Vivian Miller
Blake Mitchell
Delmar Money
Sammy Mounce
Faren Myers

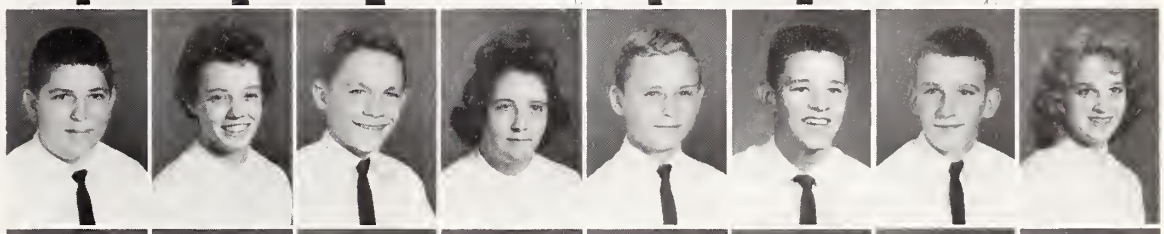

Larry Nixon
Stuart Norman
Pam Osborne
Linda Osborne
Anne Pardue
Mike Park
Verna Parsons
David Powers

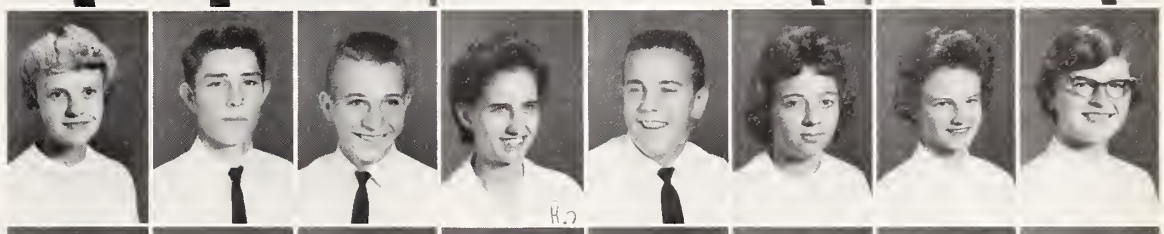

Elaine Rhyne
Bobby Royall
Dan Rumple
Anna Salley
Ronnie Shores
Libby Smith
Margaret Southard
Bobbie Stevenson

Phyllis Stoker
John Sullivan
Susan Summey
Joan Swaim
Bobbie Taylor
Nelda Teague
Linda Tyson
Robert Van Antwerp

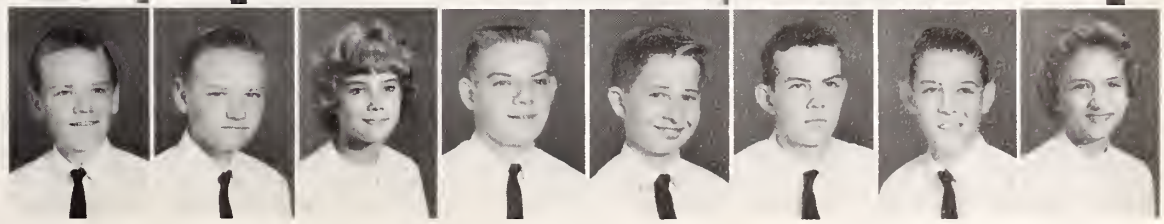

Larry Wagoner
Garry Wagoner
Becky Wall
Mike Walters
Tany Weatherman
Garry White
Dennie Wilcox
Jimmie Yarboro

Junior Marshals

ANN McNEIL
Chief

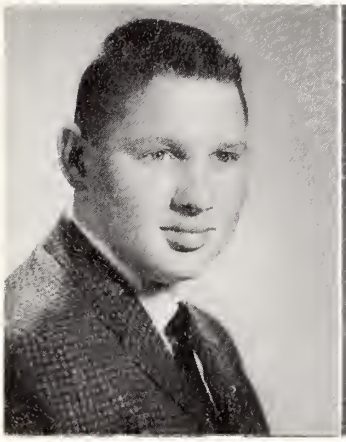

BOBBY CARTER

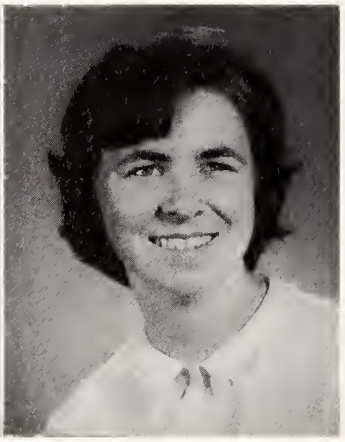

ANN LeFURGEY

VIRGINIA FORD

CHARLES MYERS

ABBIE HARRIS

ELLEN MEED

ELIZABETH ANN HAYES

KATHERINE ANN HAYES

Athletics

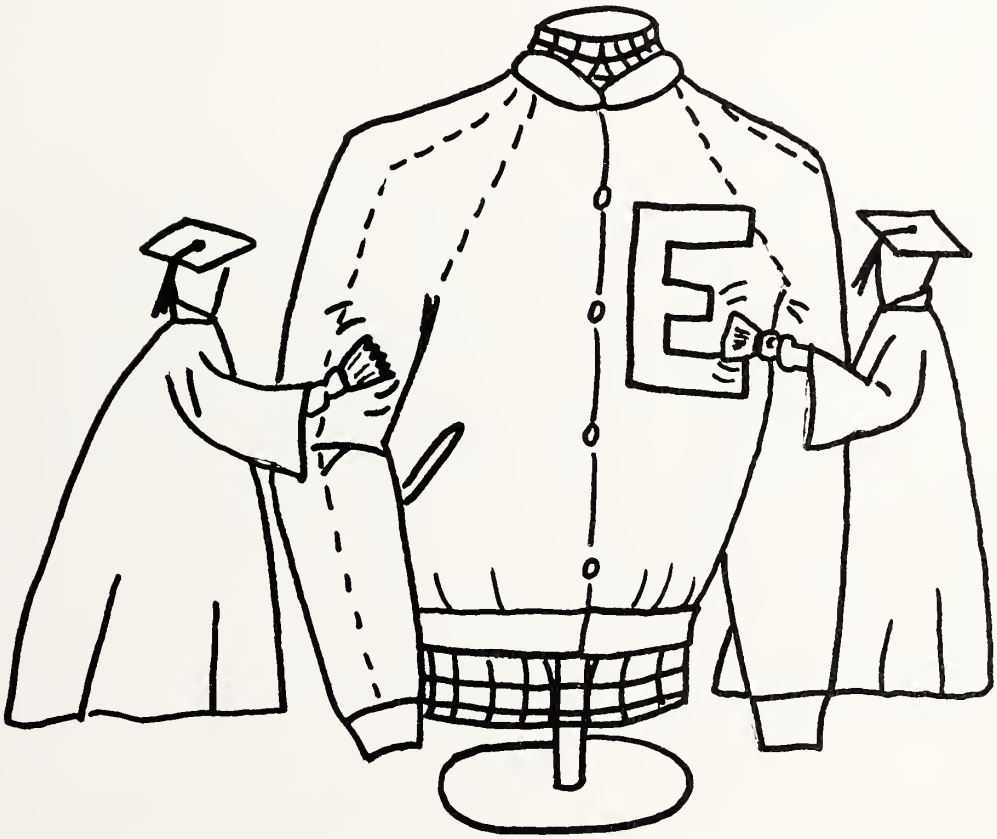

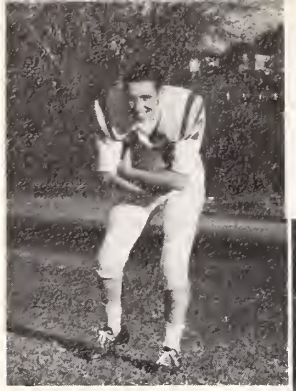

EDDIE WILES
Co-Captain

GARY VESTAL
Co-Captain

FRED MATHIS

JIMMY POPLIN

ERIC FREED

CHARLES GENTRY

ANN DAY
Chief

JOHNNY GUYER

Football

First Row: C. Reece, Mounce, Adams, Poplin, Darnell, Freed, Guyer, J. Hall, Freeman, Noe, Sturgill, Nance, Carpenter, Gentry. *Second Row:* Mr. Royall (coach), Cooper, P. Reece, Balyer, D. Hall, Greene, Wiles, Vestal, Metz, Swaim, Dillion, Mathis, Blackburn, Reinhardt.

CAROL STOKER
Co-Chief

"18 out of 26?" . . . prostyle . . . eleven mighty men . . . pride of the school . . . fast and furious . . practice sessions daily . . teasing managers "Rhodent" and Sammy . . . "win a few, lose a few, AND a few are rained out!"

MANAGERS
Burchette, McCoin, Colbert

COACH
Blois Grissom

"Five Tough Men"—Mounce, Reece, Freed, Mr. Royall, Poplin.

"Push mighty men—fight back that line!

1961-62

"1, 2, 3, 4—way back!"

"Practice makes perfect"

Donna Wheeler, Senior

"Blackburn on the loose!"

VICKIE MILLER
Junior

"Let go of that ball. It's mine!"

"A Worried Man!'

"And Elkin goes in for the tackle!"

SANDRA CAUDLE
Junior

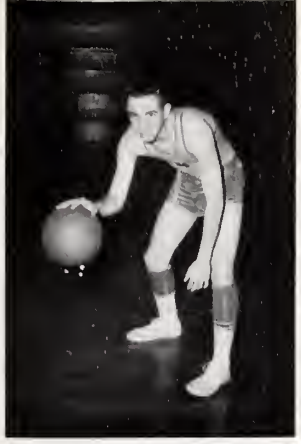

EDDIE WILES
Senior
Co-Captain

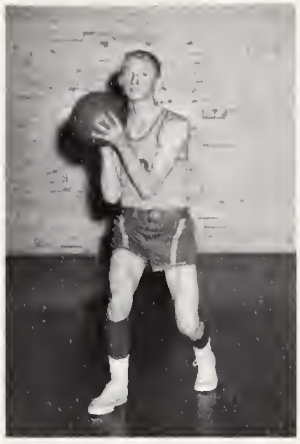

JERRY BLACKBURN
Senior

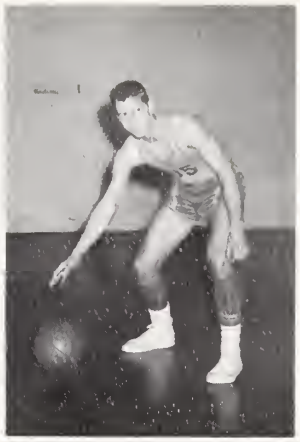

HAROLD
WEATHERMAN
Senior

CAROL COOKER
Junior

DAVID GRIFFIN
Manager

Kneeling, left to right: Charles Myers, Charles Reece, Perry Reece, Harold Weatherman, Eddie Wiles, Jerry Blackburn. *Standing, left to right:* Clyde Carroll, Bob Metz, Tommy Hemric, Jerry Swaim, Johnny Swaim, Gerald Lawrence, Jimmy Price; Manager.

LIBBY SPARKS
Junior

COACH ELDRIDGE

Boys' Basketball

Reece brothers working together as a team

practice makes perfect "The Big Five."

First row, left to right: Wiles, McCoin, R. Swaim, Francis, D. Swaim, Moncus. *Second row:* Salley, Harris, Reinhardt, Blackburn, Mounce. *Third row, Managers:* Colbert, Hall, Burchette.

MARY LOU McCOIN
Sophomore

Baseball

EDDIE WILES
Senior

RAY McCOIN
Senior

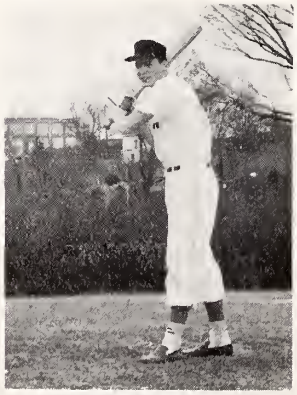

EDDIE SALLEY
Senior

Coaches: Grissom, Royall

Boys' Tennis

Mahala Walters
Sophomore

Bob Metz, Charles Myers

Jackie Walker
Freshman

Willie Sue Royall
Freshman

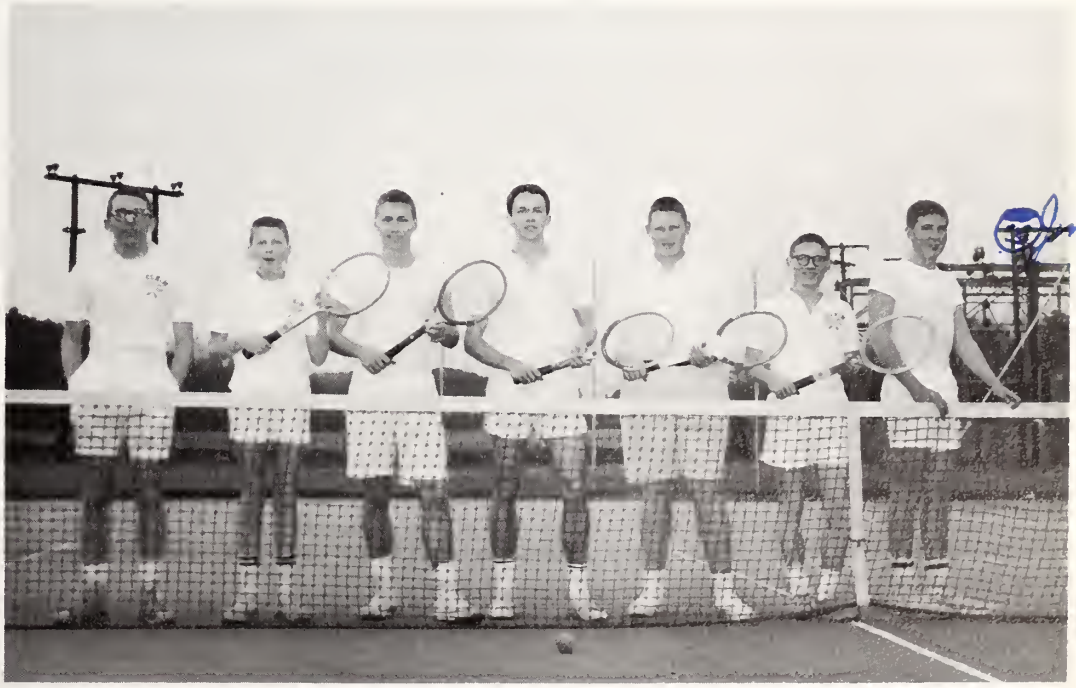

Left to right: Freeman, Lankford, Noe, Metz, Carter, Myers, Harrell.

Girls' Basketball

NANCY MOUNCE
Senior

Captains: Nancy Mounce and Faye Mounce

Mounce and Mounce, Inc. Headed by Grissom and Pardue . only one senior . watch Nelson's foot . . . Buckin Does.

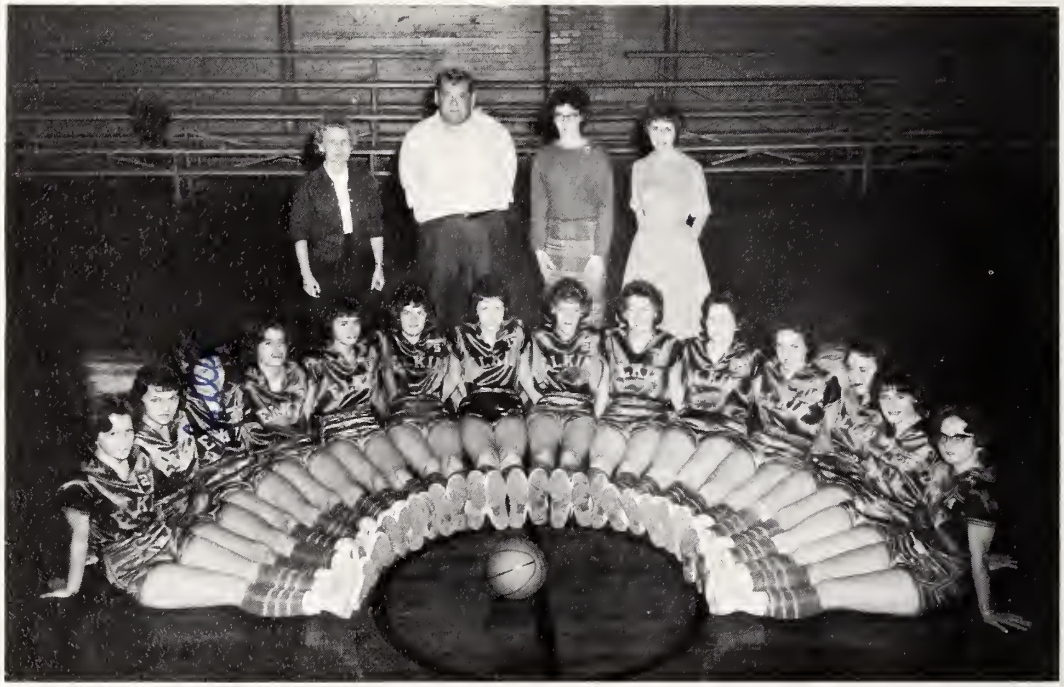

Left to right: Royall, Scott, Mann, Kirkman, N. Mounce, Nelson, Harris, F. Mounce, Carter, Ford, Waring, Dockery, Clark. Ellis, not pictured.

Coaches Pardue, Grissom—Managers Holloway, Softley.

Girls' Volleyball

These girls are the champion Intramural volleyball players.

Left to Right, First Row: Miller, Ellis, Nelson, Haynes, N. Mounce. *Second Row:* F. Mounce, Stoker, Dockery.

Girls' Tennis

Left to Right, First Row: Softley, Nelson, Haynes, Caudle, Ellis, Garland, Johnson, F. Mounce. *Second Row:* Sagar, Dockery, Jolly, Stoker, Day, Isenhour, N. Mounce, Alexander, Kirk. *Third Row:* Melton, Hayes, Mathis, Terrell, Cockerham, Kirkman, Weaver, Freed, Nixon, Roberts, Cox.

These sportswomen of E. H. S. will compete in the tennis intramurals. One of them will excel all others and be the Intramural Tennis Champion.

Wrestling

Left to right: McCoin, Hall, Burchette, R. Swaim, Mounce, Sprinkle, Blackburn, Poplin. *Second row:* Gentry, McRae, Billings, Hall, Darnell, Coach Crissman. *Third row:* Manager Luffman, Martin, Sturgill, Salley, Manager Colbert.

Captains: McCoin, Poplin, *Coach* Crissman.

Track

COACH CRISSMAN

Left to right: Reinhardt, McCoin, Swaim, Blackburn, Mounce.

J. V. Sports

First row: Reinhardt, Thomas, Gentry, Windsor. *Second row:* Nance, Chipman, Carpenter.

COACH ROYALL

Left to right, first row: Hines, Irion, Windsor—captain, Bradshaw, Royall, Mitchell, Sturgill. *Second row:* K. Harris, Salley, Walters, Cockerham Uldrich, Martin, McNeil, Wilmoth. *Third row:* Assistant coach McCoin, Laffoon, J. Swaim, Mounce, J. Harris, Coach Crissman, H. Swaim—absent when picture was taken.

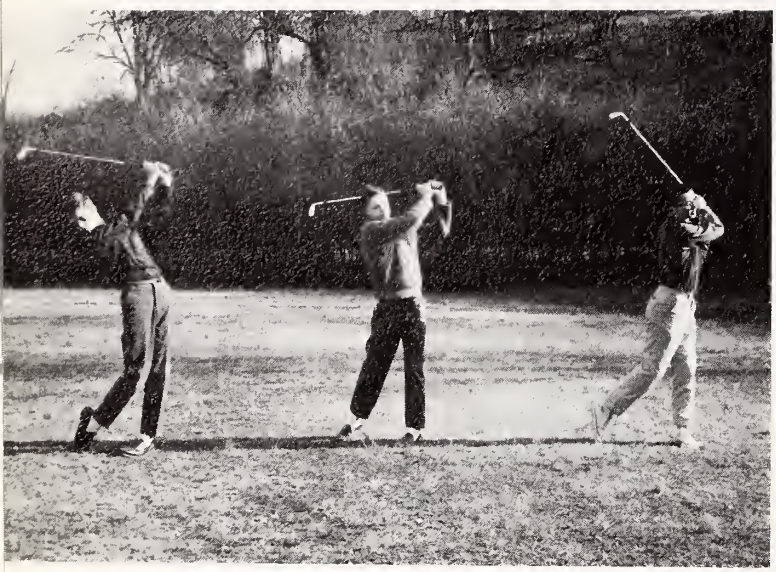

"SNEAD, PALMER, AND HOGAN"

"And Blackburn is ready for his famous flip."

"J.V.'s"

"Eldridge roughs the team."

"Cockerham up for the shot."

Activities

HAROLD WEATHERMAN
President

BOB METZ
Vice President

MIRIAM NICKS
Secretary

JOE BROWN
Treasurer

Student Council

Leaders of school . . . representatives from each homeroom . . . student's voice in management of school . . . in charge of dances and youth center . . . headed by H. Columbus Weatherman, Jr.

First Row: LeFurgey, Cook, Melton. *Second Row:* Price, Brown, Metz, Nicks, Davis, Weatherman.

First Row, Left to Right: Weatherman, Metz, Nicks, Brown, Davis. *Second Row:* Cooke, Collins, Eldridge, Myers, Royall, Garland, Osborne. *Third Row:* Mann, LeFurgey, Swaim, Price, Holloway, Melton, Dobbias.

Inter Club Council

Presidents of all clubs . . . In consolidation with all clubs to represent each club's own ideas . . . headed by Student Council.

Left to Right: Wiles, Harris, Sale, McCoin, Plaster, Day. *Second Row:* Carter, Ford, Transou, Nicks, Melton, Mounce, Freed. *Third Row:* Weatherman, Brown, Swaim.

Beta Club

To promote ideas of honesty, service, and leadership among high school students . . . to have a 90 average.

Left to Right: Dillion, *President;* Mauldin, *Chaplain;* Atwell *(Advisor);* Nicks, *Vice President;* Long, *Treasurer;* Cummings, *Secretary.*

First Row: McNeil, Meed, Long, Mouldin, Cummings, Nicks, Dillion, Softley, Waring, Clark. *Second Row:* Ellis, J. Brown, Myers, Collins, A. Harris, Jolley, K. Hayes, E. Hayes, Dockery, Wheel, Plaster, Sale. *Third Row:* Mr. Atwell, Brown, L. Carter, LeFurgey, Copple, Weatherman, Metz, B. Carter, G. Harris, Ford.

The Elk Antler

furious debates . . . hot-spirited arguments . . . stencil with seven correctly spelled words . . . inevitable deadlines . . . modified manual mimeographer . . . the rewarding feeling of teamwork after the paper is FINALLY out . . . the whipcracking editor . . .

First Row: Reporters—Thompson, Vestal, Poplin. *Second Row:* Snow, Blackburn. *Third Row:* Wheeler, James.

Left to Right: Fox, Price, Gentry, Wilmoth, Plaster—editor, Freed, N. Mounce, E. Mounce, McCoin, Day, Caudle. Shepherd

Monogram Club

First Row: Gentry, Mathis, Mounce, McCoin, Frced. *Second Row:* Muncus, Reinhardt, Darnell, Hall, Burchette, Poplin, Carroll, Greene, Weatherman. *Third Row:* Wiles, Copple, Frye, Hampton, Thompson, Swaim, Guyer.

Left to Right: Officers—Freed, McCoin, Mathis, Mounce, Gentry.

Girls' Athletic Association

To offer a sports program which gives opportunity to develop interest and ability in activities which are recreational . . . to offer the unskilled player equal opportunities . . . to offer adequate safeguards . . . to maintain the standards conducive to spiritual growth as well as physical safety.

These girls represent the Girls' Athletic Association of North Carolina at Elkin High School. They are the largest organization in our school. Under the advisory of Mrs. Mae Pardue, these girls play a large part of our school life.

Officers—Ford, N. Mounce, F. Mounce, Ellis

Distributive Education Club

To promote an understanding of the world of work . . . gain a sense of fellowship among club members . . . promote worthwhile club projects and activities . . . develop a deeper understanding of democracy and actively practice a good citizenship.

KATIE COLLINS . . . . . *President*
PATTY SUE CUMMINGS . *Vice President*
PHYLLIS MAULDIN . . . . . *Secretary*
CAROL CALHOUN . . . . . *Treasurer*

First Row: Collins, Cummings, Mauldin, Calhoun. *Second Row:* Park, Nail, Speaks, Phillips, Teague. *Third Row:* Stevenson, Holbrook, Eller, Anderson, Foreman. *Fourth Row:* Griffin, Rhyne, Nance, Cleary, Carter, Gambill. *Fifth Row:* Mrs. Nixon (advisor), Wilmoth, White.

First Row: Silverman, Couch, Harpe, B. Blackburn, J. Blackburn, Pardue, Davis, Long, Mr. Eldridge, Advisor. *Second Row:* Sprinkle, Brown, Lawrence, Higgins, Byrd, Slawter, Deatherage, D. Byrd, Reynolds, Caudle, Harris, Taylor. *Third Row:* Salley, West, Wooten, Holbrok, Higgins, Willy, Cockerham, Spann.

Diversified Occupation Club

To develop leadership in the field of distribution . . . to provide opportunities for intelligent career choice in distribution . . . to engender a healthy respect for education . . . to create and nurture an understanding of our free competitive enterprise system.

KENNETH PARDUE . . . . . *President*
JERRY BLACKBURN . . . . *Vice President*
PAT LONG . . . . . *Secretary*
LARRY CAUDLE . . . . . *Treasurer*

Future Homemakers of America

Left to Right: Bivins, Blackburn, Cooke, Couch, Hinshaw, Burchette, Lawrence, Smith, Harris, Gentry, Softley, Cochrane, Aldridge, Ford, Caudle, Royall.

To promote a growing appreciation of the joys and satisfaction of homemaking . . . to emphasize the importance of worthy home membership . . . to encourage democracy in home and community life . . . to work for good home and family life for all . . . to foster the development of creative leadership in home and community life . . .

VIRGINIA FORD ..... *President*
WANDA COOPER ..... *Vice President*
PATSY BURCHETTE ..... *Secretary*
MARY ALICE FOX ..... *Treasurer*

Tri-Hi-Y

ANNE PLASTER ..... *President*
MARY A. FOX ..... *Vice President*
MEG HARRIS ..... *Secretary-Treasurer*
SANDRA SALE ..... *Chaplain*

BECKY MELTON ..... *President*
ANN HUTCHINSON ..... *Vice President*
PRATT ISENHOUR ..... *Secretary-Treasurer*
MARY R. MATHIS ..... *Chaplain*

First Row: Carlton, Melton, Hutchinson, Isenhour, Mathis, A. Plaster, Fox, Harris, Sale. *Second Row:* Southard, Eldridge, Collins, Royall, Haynes, Transou, M. Plaster, Aldridge, Roberts, Harris. *Third Row:* Snow, Sagar, Hayes, Freed, Lewis, D. Eldridge, Foster, Weaver, Leinback, Carson, Dobbins, LeFurgey. *Fourth Row:* Key, Graham, Bivins, Mann, Coker, Hinshaw. Shepherd

Mr. Roy Russell leads the Glee Club in a song as pianist Barbara Cockerham plays.

Band

Combo

Left to right: Van Antwerp, Mr. Russell, Carter, Freeman. *Second row:* Brown, Harrell, Prevette, Cooke.

Majorettes

Drum Major Ball and Majorettes Copeland, Harris, Keesee.

First Row: Aldridge, R. Cockerham, Cockerham, Gaither, Cooke, Gentry, Hayes, Templeton, Harrell, Powers, Shores, Thompson, Haynes. *Second Row:* Hudson, Atkinson, Russell, Director, Keesee, Harris, Copeland, Ball, Lawrence, Eldridge, Harris, G. Harris, Van Antwerp.

Glee Club

First Row: Pearson, Leinback, Aldridge, Mann, Dockery, Coker, Terrell. *Second Row:* Plaster, Thompson, Buxton, Key, Southard, A. Eldridge, Transou, Nixon, Hutchinson. *Third Row:* K. Hayes, E. Hayes, Simmons, B. Cockerham, Gentry, Jolley, Lawrence, J. Cockerham D. Eldridge, Cooper, Wagoner. *Fourth Row:* Mr. Russell, Carter, Settle, Cooke, R. Cockerham, Burchette.

Garden Club

First Row: Price, Sale, Harris, McNeil, Fox, Plaster, Wheeler. *Second Row:* Long, Collins, Shepherd, Dillion, Waring, Davis, Mann, Harris, Graham, Dobbins Alexander, Sagar, Weaver, Kirkman.

To stimulate interest in the beauty of nature . . . our beloved Mrs. Whitaker . . . flower shows . . . pictures.

SANDRA SALE . . . . . *President*
MEG HARRIS . . . . . *Vice President*
ANN McNEIL . . . . . *Secretary*
MARY A. FOX . . . . . *Treasurer*
MARGARET PRICE . . *Yearbook Chairman*

Library Assistants

Help the students find books, information, etc. . . . straighten library . . . attractive bulletin boards . . . checkout books . . . overdue books . . . library fines.

MISS ANN SEBASTIAN
Head Librarian

Sitting: Francis, Ball. *Standing:* Mauldin, Cardwell, Byrd.

Debating Club

Debating . . . accentuate the positive . . . eliminate the negative . . . latch-on to the affirmative . . . don't mess with "Mr. In-Between" (Mr. Atwell).

Left to Right: Dillon, McNeil, Adkinson, Atwell (Advisor).

Bus Drivers

Left to Right: Parker (Advisor), Kennedy, Byrd, Harris, Hayes, Poplin.

Sitting: Lankford. *First Row, Left to Right:* Mauldin, Royall, Burchette, Roberts, Sparks. *Back Row:* Adkins, Hall, Jolley, Gentry, Combs, Smith.

Office Assistants

"May I have your attention, please?" . . . "Any absentees?" . . . Mercury messengers, Elkin High Telephone Answering Service!

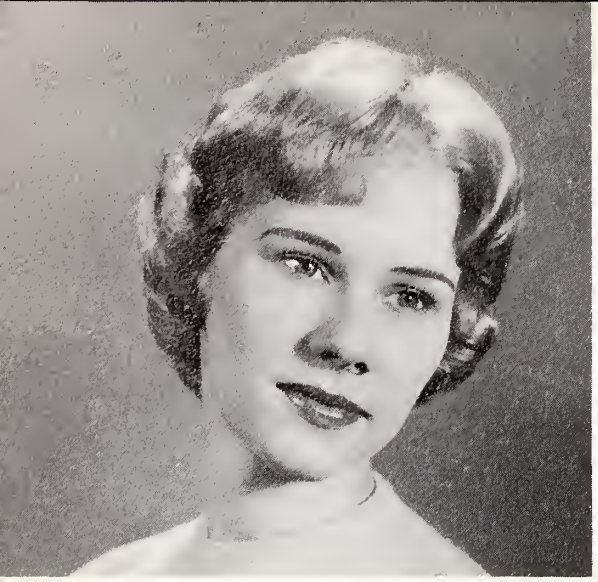

MRS. ALICE ELMORE
Director

Caperettes

From left to right — Page, A. Plaster, Sale, K. Myers, Royall, Jolley, Fox, McNeil, H. Harris, Mann, Henderson, LeFurgey, Price, M. Harris, Graham, Salmons, Sagar, Weaver, Wilmoth, Terrell, Bivins, Dillon, F. Myers, Transou.

M. PLASTER and J. HAYNES
Managers

Leaders Club

First Row: Mitchell, Hines, Irion, Atkinson, Metz. *Second Row:* Reece, Templeton, Walker, Page, Thompson, Leinback, S. Foster, Eller. *Third Row:* Martin, R. Alexander, Ellis, Johnson, Ford, J. Foster, Harding, Garland. *Fourth Row:* Miller, H. Alexander, F. Mounce, Kirkman, Gentry, Cochran, Royall. *Fifth Row:* Yarboro, Harris, Folger, Atkinson, Swaim, Harrell, Nicks.

To assist the physical department committee and the physical director in carrying out the objectives of the physical department of the Y.M.C.A.

Music Club

First Row: Harris, Plaster, Dillion, McNeil. *Second Row:* Graham, Kirkman. *Third Row:* Caudle, M. Harris, Dobbins, Sagar. *Fourth Row:* Salmon, Waring, Chatham, LeFurgey, Mann. *Fifth Row:* Weaver, Alexander, Price, Sale. *Sixth Row:* Freeman, Atkinson.

To stimulate an interest in the arts . . . music, music, music . . . headed by Annie.

Elk Staff

SANDRA SALE
Editor

MARGARET PRICE
Feature and Art Editor

MIRIAM NICKS
Business Manager

EDDIE WILES
Class Editor

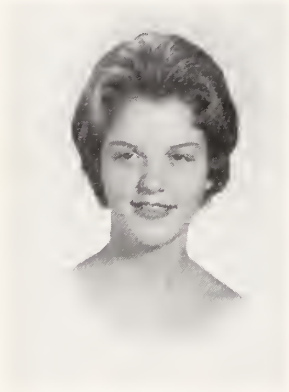

MEG HARRIS
Circulation

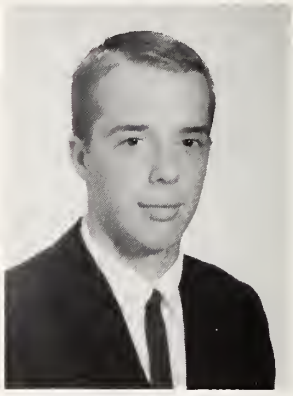

ERIC FREED
Photography Editor

NANCY MOUNCE
Sports Editor

FRED MATHIS
Sports Editor

ANNE PLASTER
Copy and Proof

ROBERT CRISSMAN
Advisor

MARY ALICE FOX
Advertising Editor

WHERE'S Sandra . . . the following pictures will be made today . . . Cowboys and Indians . . . the executive type . . . will we ever meet a deadline?

Features

HOMECOMING...
DANCES...
PARADES...

Homecoming Queen

MISS PATRICIA ANNE PLASTER
Football Homecoming Queen of 1962

Homecoming Attendants

Chosen by fellow classmen, these girls represent part of the 1962 Elkin High School Homecoming Court.

PAM COX
Sophomore

OLENE PHILLIPS
Senior

WILLIE SUE ROYALL
Freshman

PRISCILLA WILMOTH
Junior

JANE CATON
Eighth Grade

MARGARET PRICE
Student Council

SANDRA SALE
Tri-Hi-Y

MEG HARRIS
Music Club

MARY ALICE FOX
Garden Club

MIRIAM NICKS
Beta Club

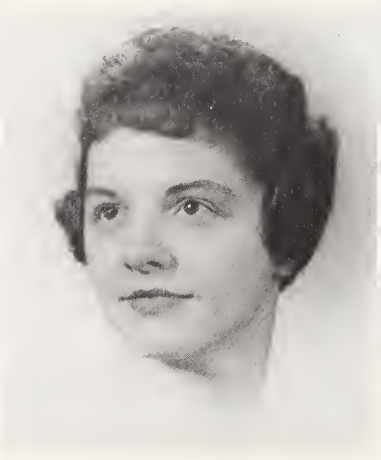

PAT LONG
D.E. Club

CARROLL WHITE
D.O. Club

TONI JOLLEY
Monogram Club

Queen's Court

FAYE MOUNCE
G.A.A.

ROSEMARY ALEXANDER
Leader's Club

JAMIE TRANSOU
Alpha Tri-Hi-Y

WANDA COOPER
F.H.A.

"The Most Beautiful Attendant!"

"They didn't have a ghost of a chance!" HA!

"The fabulous 'Caparettes' do one of their many routines." (JAMIE in spirit) Edie & Dim. there somewhere

"Day & Day, Inc. lead the cheers."

"No. 1 for the third time!"

The 1962 Homecoming Parade proved to be the most successful yet.

Honors

KATIE COLLINS
Student Council Representative of the year
1961

MARY ALICE FOX and MARGARET PRICE
Teening Column

MARGARET PRICE
D.A.R. Good Citizenship Award

KATIE COLLINS and
ANNE PLASTER
Girls' State

KATIE COLLINS and
KENNETH PARDUE
D.E. Club and D.O. Club Presidents

CAROLINE DILLON
Finalist in Merit Scholarship Competition

JANE SHEPHERD
Betty Crocker Award

JOE BROWN and
HAROLD WEATHERMAN
Semi-finalists in Morehead Scholarship Competition

Advertisements

Congratulations to the Students and Faculty

of Elkin High School

VISIT THE CHATHAM COUNTRY STORE

For All Sorts of Bargains

Blankets, Upholstery, Apparel Fabrics

Woven Rugs, Odds and Ends

Compliments

of

Chatham Manufacturing Company

ELKIN, N. C.

Compliments of

Reins-Sturdivant Funeral Home

North Wilkesboro, N. C.

Compliments of

MARTIN'S BAKE SHOP

Telephone 835-3140

Jonesville, North Carolina

Compliments of

MORRISON'S FLOWER SHOP

"Flowers for All Occasions"

Florists' Telegraph Delivery

PHONE 835-4856

Compliments of

ABERNETHY'S PHARMACY

The *REXALL* Store

Dick,
I've enjoyed being in homeroom working with you especially. We are and tennis especially. We are truly great. Keep that smile and be as great as you can. Good Luck to a deserving ★?◎!★.
Jimmy

ROYALL DRUG COMPANY INC.

Teachers and Students
Headquarters

Elkin, N. C.

Compliments of

McDANIEL'S DEPARTMENT STORE

Elkin, N. C.

Compliments of

LUCY GRAY BEAUTY SHOPPE

Phone 835-4061
112 Church Street
Elkin, N. C.

Compliments of

BROWN MACHINE COMPANY

SUPER TIRE SERVICE

A. Dan Hudspeth, Owner

689 North Bridge Street
Phone 835-4444
Elkin, N. C.

RUMPLE FURNITURE COMPANY

Open Each Evening
Until 7:30

Phone 835-2013
142 Market Street

Compliments of

ROYALL-COX AGENCY, INC.

109 North Bridge Street
Elkin, N. C.

BRENDLE

FEED, SEED & HARDWARE

Evinrude Motors

Lone Star and Glasspar Boats

Compliments of

BEN FRANKLIN 5 & 10

Home of Onward
School Supplies

Elkin, N. C.

Compliments of

ED SNYDER'S

Goodyear-Philco
Zenith-Simplicity

Phone 835-2822

FLAMELESS ELECTRIC COMFORT HEATING

Automatic

Thrifty, too!

Installation is easy, economical and tailored to your particular heating needs. Electric comfort heating provides gentle warmth for unsurpassed comfort, even on winter's coldest days.

DUKE POWER COMPANY
Serving the Piedmont Carolinas

CAROLINA BLOOMER COMPANY

Phone 835-4651
209 East Main St.
Elkin, N. C.

Manufacturer of

WOMEN'S AND CHILDREN'S
FINE QUALITY LINGERIE

Compliments of

CHAPPELL JEWELERS

Elkin, N. C.

Compliments of

ELK PRINTING CO.

Elkin, N. C.

Dicky,
You're a very sweet boy and I have certainly enjoyed being your friend this year. Your warm personality will take you far in life, I'm sure, and I know you will always have all the friends you could want.
Good luck,
Sally

Compliments of

Spainhour's

A Modern Department Store

Elkin, N. C.

NORMAN'S MEN SHOP

118 W. Main St.

Phone 835-2118

Compliments of

ELKIN-JONESVILLE BUILDING AND LOAN ASSOCIATION

JONESVILLE DRUGS

Walgreen Agency

Jonesville Shopping Center
Phone 835-3024

J. H. BEESON

MUTUAL INSURANCE

Phone 835-2119
Elkin, N. C.

Compliments of

ROGERS SHOE SHOP

Main Street

Elkin, N. C.

Compliments of

SURRY HARDWARE CO.

Phone 835-2940

F. W. CHEVROLET, INC.

Elkin, N. C.

Sales and Super Service
Wrecker Service

835-2165, Phone

JONES SHOE STORE

"Shoes For Everyone"

West Main Street
Phone 835-2029

W. M. WALL
JEWELER

Watch and Jewelry Repaired

Elkin, Mt. Airy, N. Wilkesboro
North Carolina

Compliments of

HOLCOMB BROTHERS INC.

Phone 845-1251

ISENHOUR'S JEWELRY

Gifts That Last

Main Street
Elkin, N. C.

Compliments of

MITCHELL'S FIVE & TEN

Jonesville, N. C.

Compliments of

JOE G. BIVINS
INSURANCE AGENCY

Compliments of

HALL-KNOTT & EDWARDS

117 E. Main Street
Elkin, N. C.

ROSE & DAY, INC.

Pontiac—Lark—Vauxhall

Sales and Service

Phone 835-1831

24-Hour-Wrecker-Service

Compliments of

BLACKWELDER FURNITURE COMPANY

The Home of Quality Furniture
FOR LESS MONEY

Open til 7:30 P. M.

Elkin—835-2167
Jonesville—835-1424

Compliments of

LAWRENCE DRY CLEANERS

Elkin, N. C.

COCKERHAM BARBER SHOP

E. E. Templeton—G. D. Calloway
Co-owners

115 N. Bridge St.
Phone 835-3719

Compliments of

SMITHEY'S DEPARTMENT STORE

Elkin, N. C.

Compliments of

SURRY TRACTOR COMPANY

North Bridge Street
Elkin, N. C.

Compliments of

HARRIS & WAGGONER, INC.

Elkin's and North Wilkesboro's
Leading Clothiers

Elkin and North Wilkesboro, N. C.

Compliments of

KLONDIKE FARM

Elkin, N. C.
Serving Elkin, Jonesville,
And Winston-Salem areas
With

KLONDIKE GOLDEN GUERNSEY MILK

Finest Produced Anywhere
At Your Favorite Store
Or For Home Delivery

Call 835-4232

COCKERHAM STUDIO AND PHOTO SERVICE

Wedding—Portrait—
Commercial

Phone 835-3309

DAVIS INSURANCE AGENCY

For Protection
"We're proud of our claims department"

State Building
Phone 835-2944
Elkin, N. C.

Compliments of

ELKIN BARBER SHOP

106 W. Main St.
Phone 835-3864
Elkin, N. C.

Compliments of

HOTEL ELKIN

North Bridge Street
Elkin, N. C.
Phone 835-3623

CASH & CARRY STORES, INC.

Wholesale Groceries
And Notions

Phone 835-4405

Compliments of

J. C. PENNEY CO.

Phone 835-1850 — 108 E. Main St.

"Elkin's Most Modern
Dept. Store"

Elkin, N. C.

Compliments of

The North Wilkesboro

810-816 Elkin Road North Wilkesboro, N. C.

Phone 32

Compliments of

WHITE SWAN LAUNDRY

Dry Cleaning

Firestone

SPEAS HOME & AUTO SUPPLY

Philco

103 East Main, Phone 835-4653

Dickie
you'll be rid of me next year won't that be a sad affair! I wish you all the luck in your future endeavors. BE good next year.
Always
Jane

J. W. SHEPHERD CONSTRUCTION, INC.

Phone 835-2531

Commercial & Residential Building

F.H.A., V.A., & Conventional Loans

"We stress quality".

Compliments of

ROSE'S 5, 10 & 25c STORE

School Supplies

Main Street
Elkin, N. C.

FOOD TOWN STORES

"Serving You Better,
Saving You More"

Conveniently Located
in Jonesville Shopping Center

We Give Family Stamps

Compliments of

the

GILVIN ROTH Y. M. C. A.

Elkin, N. C.

ELKIN BUSINESS COLLEGE

"The Gateway to Business Success"

Complete Courses in
Individual Subjects
Including IBM card Punch Machine

State Building
Elkin, North Carolina

For Complete Car Care

See

COOKE & JOHNSON'S ESSO

260 E. Main St.
Phone 835-4912

B.B. Dick,
It has been great being with you in homeroom and P.E. this year.
you are a great boy and a fine fellow. Looking forward to next year.
God Bless
Love
Hallie

BARNETTE'S CURB MARKET

Standard Street

Variety of Table Wines

Famous Brands

Premium Beer

Coal and Wood

Free Delivery Service

WINEBARGER MOTOR COMPANY

Ford, Falcon, Mercury

Service and Sales

Phone 835-2861
Elkin, N. C.

SWAIM'S GULF SERVICE

Gulf Gasoline—Oil—Greases

Simonizing

Registered Lubrication

Phone 835-4655
215 N. Bridge Street
Elkin, N. C.

MATHIS-PARDUE FURNITURE COMPANY

Hotpoint Appliances
and
Zenith Televisions

Elkin, N. C.

Compliments of

ELK PHARMACY

Luke and Dwayne Irwin

Phone 835-2621
Elkin, N. C.

Always At Your Service

Compliments of

WEST ELKIN GRILL

Elkin, N. C.

Compliments of

LOWE'S OLDSMOBILE, INC.

Phone 835-2411
OLDSMOBILE—GMC TRUCKS

WHITE BROTHERS

Blocks and Building Materials

Steel Casements

Aluminum Windows

Well, Road, and Drain Tile

Phone 835-3025
Boonville Highway

Compliments of

BUD'S ESSO

West Elkin
Elkin, N. C.

Compliments of

MARTIN FLOOR COVERING CO.

Jonesville, N. C.

Dick,

Knowing and being in school with you these past three years has really been a blast. Dick, you are certainly one of the more personable, "cute" boys in the sophomore class - I'm truely looking forward to coming years - sharing the same teachers, etc with you.

Good Luck in all you try! Biology!!!

Always,
Jamie

Compliments of

Belk-Doughton Company

"Remember You Save at Belk's

Elkin, North Carolina

Dick,
It has been a pleasure knowing you this year. Best of luck in the future
Roger

Compliments of

The Northwestern Bank

Member of the Federal Deposit Insurance Corporation

Elkin Jonesville

North Carolina

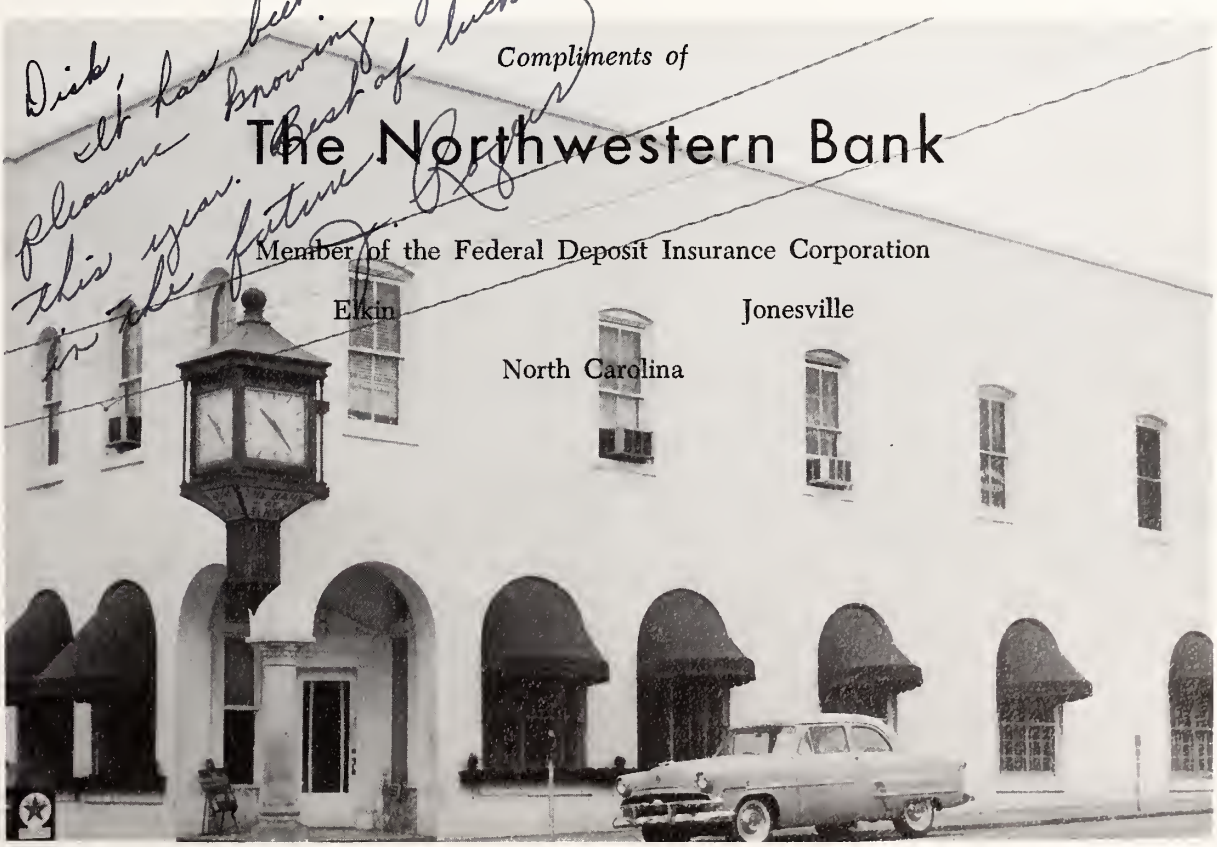

W. E. SALE & SONS

Ronda, North Carolina

Poultry Coops—Lumber
Building Supplies

Phone 835-4106

HAYS CASH HDW.CO., INC.

123 Main St. — Phone 835-1355

Hardware, Hanline and Super
Kemtone Paints, Plumbing and
Electrical Supplies, Walker and
Wolverine Brand Work Shoes

REEVES THEATER

Movies are Your Best
Entertainment

Elkin, N. C.
Phone 835-4705

PEPSI-COLA BOTTLING CO.

OF WINSTON-SALEM, INC.

Elkin Branch P. O. Box 589
Elkin, N. C.
Phone 835-3434

SPRINKLE SERVICE

Tire Recapping — Sinclair Products
Goodyear Tires and Batteries

302 E. Main St.
Phone 835-1996
Elkin, N. C.

Compliments of

ALEXANDER-STEVENSON FUNERAL HOME

Phone 835-2424
Elkin, N. C.

WILLIAM F. HARTSELL INVESTMENTS

Interstate Securities Corp.
Member of Midwest Stock Exchange
Brokers—Dealers in Listed and
Over-the-Counter-Stocks
Northwestern Bank Bldg. Elkin, N. C.
Phone Office 835-2039 Res. 835-3642

Compliments of

MAIN STREET PURE OIL SERVICE STATION

Elkin, N. C.

Dicke,

I have enjoyed teaching you these two years. You have a fine personality, and your work has improved tremendously in this year particularly. It does me good to watch your development as a student and a person.

Best wishes

Elkin Furniture Co.

Manufacturers of

Bedroom Furniture

Dicky:

I have enjoyed being in school with you. You have a pleasant personality and really [illegible]

SPONSORS

DR. CLAUDE A. McNEILL	HARRIS ELECTRIC CO.
DR. R. B. BOREN	DOBBINS OIL CO.
DR. M. O. FOX	WALKER'S 5 & 10c STORE
DR. V. W. TAYLOR	HOME FURNITURE CO.
DR. R.E. NICKS	ELMORE GROCERY & FEED
DR. W. B. REEVES	MASTER CRAFT SHOE SHOP
DR. HAL M. STUART	GRIFFIN'S SPORTING GOODS
THOMASSON FLORIST	MARY'S BEAUTY SHOP
E. RAYMOND WOLFE	MAY FLOWER SHOP
J. C. DOBBINS CO.	YALE'S BEAUTY SALON

Compliments of

Dun-Well Cleaners

"It's Done Well at DUN-WELL"

Phone 835-4065

Jonesville, N. C.

Autographs

Dearest,

Noe, I can't begin to describe or think of the many funs we have had for 3 years. I could start with 2 of the years which your friendship meant quite a lot to me. Of course, circumstances don't permit me to talk of that certain person.

Thank-you for making it possible for me to use the phone several times this year! You are undoubtedly the most beautiful office girl I have ever seen! It's a wonder that you and Johnny haven't been thrown out of school by now.

I shall never forget the time I spilled coke all over you & then I was nice enough to wash your bermudas & iron them for you!! It just goes to show what a wonderful girl I am (how true?!) And do you remember all the dates Dale & I promised you & — — —. Maybe those can still be fulfilled. I shall try, at least, to make those come true.

Dick, I will miss being around you & your shining face next year. It has been quite a chore to get through these 5 years & thank-you for making them bearable.

The best of luck always to a wonderful friend whom I love dearly.

Love,

Donna 4/24/62

A Product of

hunter Publishing COMPANY

333 INDIANA AVENUE
WINSTON-SALEM, N.C.

Dear Trail-blazer,

You've been a great help to me this year, especially your pathfinding ability. We've done a lot of nutty things but we've had fun. Your friendship has meant a lot to me and I trust your judgment, however don't ever pull another Daniel Boone. I look forward to school next and football.

A living nut,

Jerry Carpenter Esq.

P. S.

P.S.S. Not everybody gets a "P.S." in Braille